WEATHER FORECASTS

Victoria and Vicinity—Moderate to fresh southerly to westerly winds; partly cloudy and mild, with occasional rain.
Vancouver and Vicinity—Light to moderate winds; partly cloudy and mild.

The Daily Colonist.

(ESTABLISHED 1858)

COLONIST TELEPHONES
Business Office 11
Circulation 12
Job Printing 197
Editorial Rooms 80
Editor 2111

NO. 35—SIXTY-SEVENTH YEAR | VICTORIA, BRITISH COLUMBIA WEDNESDAY, JANUARY 21, 1925 | SIXTEEN PAGES

LEMIEUX ACT IS ULTRA VIRES

Toronto Hydro-Electric Appeal Against Constitutionality of Measure Upheld by Privy Council

LABOR DEPARTMENT FEARED TEST OF ISSUE

Hon. Mr. Murdock Blamed for Permitting Question to Be Carried to Court of Final Resort

OTTAWA, Jan. 20.—Owing to the Privy Council decision on the Toronto Hydro appeal, the Industrial Disputes Act, popularly known as the Lemieux Act, has been found ultra vires, if not in all at least in some essential features.

Hon. James Murdock believes the act has been rendered absolutely useless by the decision, but the full effect will not be known until the law officers of the crown have studied the text of the Privy Council's judgment.

The Lemieux Act has been in effect since 1907, and has gradually been accepted as a fair court by all parties. Up to 1919, the Dominion Trades and Labor Council, in annual meeting, asked for its repeal. In 1919, at the annual meeting at Windsor, after an exhaustive address on Labor matters by Hon. Arthur Meighen, then Prime Minister, the Dominion Trades and Labor Council accepted the principle and since then have sought amendment and not repeal.

Feared a Test

For many years the Labor Department has been fearful of a test of the right of Federal jurisdiction and was warned by the law officers of the crown not to risk interpretation by the courts. As the act had been so successful, this warning was heeded. In only one case was there a near conflict, and that was in a dispute in Edmonton between the municipal-owned street railway and its employees. The men applied for a board and this was granted by the late Hon. T. W. Crothers, then Minister of Labor, but the city of Edmonton applied for an injunction and the Justice Department warned Mr. Crothers not to force the issue and the matter was dropped.

Everything went along without question until Hon. James Murdock took charge of the Labor Department, and he knew more now than the officials of his department or the Justice Department, and forced the

Continued on Page 7

FARMERS CANVASS POLITICAL STATUS

ALBERTA ASSOCIATION MEETS IN ANNUAL CONVENTION

Question as to Organization's Attitude Toward Politics Gives Rise to Questions From Floor

CALGARY, Jan. 20.—The old question of whether or not the United Farmers of Alberta are "in politics" as an association, held the attention of their annual convention here for a time this afternoon, and at the conclusion of the debate, when the discussion adjourned, some of the delegates were not yet convinced of their exact position.

The debate arose over a proposal that the Federal and Provincial constituency associations, which are the separate organizations through which the political activities of the association are carried out, should receive each a small portion of the fee of $3 a year paid by each U.F.A. member.

Objections Raised

Objections came from some delegates that this would drive from the association many who were good members so far as the economic objectives were concerned, but who refused to take any part in their U.F.A. membership.

One delegate said that twenty-one of the thirty-four members of his local had decided to join the political association.

"Is the association in politics?" one delegate asked of the chairman, Robert Gardiner, M.P., of Medicine Hat.

"I would say," replied Mr. Gardiner, "that the association has taken political action."

Co-operation With Labor

Closer co-operation with Labor, with a view to the solution of their mutual economic problems was aimed at in a resolution which the Farmers adopted unanimously tonight. It was explained by a director that a conference was held last year of members of the U.F.A. Board and representatives of the Canadian Labor Party for a discussion of ways and means of making effective the desire of both organizations for co-operation, and it was decided that the matter was one which had largely to be left to constituency organizations to whom the conclusion was communicated.

"I feel that the bond is very close between the Farmers and Labor. The division is largely due to ignorance." This sentiment expressed by a delegate brought much applause.

Proved Fortune Teller Truthful

EDMONTON, Jan. 20.—Told by a fortune teller recently that he would never see his twenty-sixth birthday, Lorne Coffle, twenty-five, homesteader, deeply in love, ended his life Sunday night with a rifle after bidding his lady love good-bye. His body was discovered yesterday in a henhouse on a farm near Ben Accord, where he was laboring for the Winter. Letters written Thursday indicated his intention of making the prophecy come true.

New Shanghai Agent

MR. R. J. TOZER

The Northern Pacific Railway is establishing a general agency at Shanghai, China, to supervise its freight and passenger traffic with China, Japan, the Philippine Islands and other parts of the Orient. Mr. R. J. Tozer, formerly assistant general passenger agent at Chicago, will be in charge of the new office as general agent. He will sail from Victoria for the Orient January 27.

PROPOSES MONSTER MAY DAY CARNIVAL

MAYOR SUGGESTS CELEBRATION LAST FOR WEEK

Taken in Conjunction With Opening of Crystal Garden, Should Be Biggest Yet, He Says

The probability of a monster May Day celebration extending over a period of from three days to a week crystallized out of the general discussion at last night's final meeting of the 1924 Victoria Day committee, at the City Hall.

"My idea is that this year's celebration, taken in conjunction with the opening of the Crystal Garden, should be the biggest carnival the city has ever had," said Mayor Pendray, who attended the meeting. "The new C.P.R. steamers will be on the Coast and in operation, and I know that the company is eager to assist in the staging of a fete on a much grander scale than has been attempted hitherto.

"I believe that the service clubs of the city will get behind me with support to translate my idea into action. They promised that they would when I was elected, and I shall put their promise to the test. I would suggest that the celebrations begin on Sunday, May 24, with special services in the churches and extend for the duration of the week. One of the features of the carnival night well be a big pageant illustrating the history of the city, as has been suggested to me.

"I would suggest, furthermore, that the celebration be arranged by a carnival manager, who would be paid a salary for his services."

Last night's meeting of the committee was held for the purpose of accepting the accounts for the year 1924. These showed a net balance in the bank of $23.48. It was explained that a deficit of $387 had been wiped out through the success of Secretary C. B. Sylvester in raising subscriptions from certain local firms and individuals subsequent to the carnival.

Thursday, January 29, was selected for a public meeting in the Council Chamber of the City Hall for the purpose of selecting a committee and adopting a programme for this year's festivities.

Mayor Pendray consented to make a personal request to all clubs and societies in the city that they select three representatives to attend this meeting. This action was taken after Mr. H. N. Fynn had deplored the fact that there were only about 17 people at last year's public meeting, 15 of whom were elected to the executive.

The meeting will be held under the chairmanship of Mayor Pendray. The first business will be the selection of an executive committee and officials for the forthcoming year. Then ideas will be invited from those attending as to the nature of the programme. These suggestions will be considered a basis for the deliberations of the committee in arriving at its final decision. The committee will then select sub-committees for the various branches of the work involved.

It is expected that the cost of the carnival will be estimated in time to be submitted to the City Council, so that the amount of the city's grant may be included in the estimates for the year, which will be finally passed by February 16.

Mayor Pendray undertook to approach the C.P.R. to ascertain the nature and extent of the assistance that might be expected from the company.

A vote of thanks was tendered the retiring chairman, ex-Alderman John Harvey, and the retiring secretary, Mr. C. B. Sylvester, for the splendid nature of their services during the past year.

His Majesty Favors Anti-Blasphemy League

ROME, Jan. 20.—Sir Ronald Graham, British Ambassador to Italy, has notified the Anti-Blasphemy League that the King of England sends his good wishes for the success of the approaching international anti-blasphemy and anti-obscenity conference.

To Enjoy Eclipse

HAMILTON, Jan. 20.—To give their employes an opportunity to see the eclipse next Saturday morning all the large stores have decided not to open for business until 9:30 o'clock.

UPROAR HEARD IN REICHSTAG

Socialist Leader Declares Disarmament Agreement Has Not Been Faithfully Kept by Germans

NEW CHANCELLOR SAID TO HAVE SAFE MAJORITY

Count Westarp Explains Appearance of Nationalist Minister for First Time Since Advent of Republic

BERLIN, Jan. 20.—In opening the political debate in the Reichstag today, on the Luther Government's statement of policy, Dr. Rudolph Breitscheid, Socialist leader, provoked uproarious scenes and interruptions from the Right in protest against his ironical comments on the makeup of the new Cabinet, and his observation that the complaints of the inter-Allied military control commission could not be completely refuted. In backing up his declaration that the disarmament stipulations had not been altogether complied with by Germany, Dr. Breitscheid asserted that students had participated in military training in the Reichswher. To this there came shouts from the Right of "treason," and "are you paid by France?"

Chancellor Safe

BERLIN, Jan. 20.—Despite strong attacks by the Socialists and Communists on the composition of his new Cabinet and the Government's declaration of policy, as made in the Reichstag yesterday, Dr. Hans Luther, the new Chancellor, is assured a safe majority on a motion of lack of confidence in the Government submitted by Socialists today. Dr. Luther will have the support of the Nationalists, the German Volks Party; the Centrists, the Bavarian Volks Party, and the Economic League, when the Socialist resolution is taken up for action, probably tomorrow.

In the course of today's debate on the Government's programme, Dr. Rudolph Breitscheid, leader of the Socialists, indulged in a fiery onslaught, which terminated in a defiant challenge to the new Government and a warning that it never could expect the tolerance of the Socialists. Dr. Breitscheid's speech was excelled in violence of expression against the new Government only by Ruth Fischer, floor leader of the Communists.

Notwithstanding the severity of his attack, Dr. Breitscheid plainly was in a dilemma as far as his discussion of Chancellor Luther's programme was concerned, and his chief point of attack was levelled at the makeup of the new Cabinet.

Count Westarp, the Nationalist leader, took pains to explain to the Reichstag the reason for the first appearance since the founding of the Republic of a German Nationalist Minister on the Government benches.

He told the Reichstag his party had concluded to enter the Government in an effort to save the parliamentary system from breaking down completely and bringing about a national crisis. Count Westarp declared the Dawes plan would not be interfered with by his party, and that the settlement reached at the London conference was now a part of German law.

TROTZKY NO LONGER LEADS RED ARMIES

ZINOVIEFF FINALLY SUCCEEDS IN OUSTING CHIEF

Accused of Assisting Hostile Elements in Attempt to Overthrow the Proletariat Dictatorship

MOSCOW, Jan. 20.—The Russian people learned only today through the Bolshevik press of the deposition of Leon Trotzky, the Soviet military leader. It had long been understood, however, that the leaders of the Communist Party would take severe disciplinary measures against the head of the Red Army. At the committee's sessions all the charges against Trotzky were restated in a lengthy document which resembled an indictment. This document asserted that the War Minister's activities against the Communist Party had encouraged the bourgeoise countries to believe the Bolsheviki regime was in danger of falling to pieces. It was also stated that Trotzky's opposition was taken as a signal by the elements hostile to the Soviet Government at home to unite against the policy of the Communist Party in order to assist in the overthrow of the proletariat dictatorship.

Statement of Party's Case

The written statement of the party's case sets forth all the disagreements between the War Minister and the Communist Party, beginning with the Brest-Litovsk treaty of 1918, and declares that the war chief continuously expressed views against the party.

The punishment meted out by the committee is a striking illustration of the inflexible discipline which prevails in the Communist Party. Any member of less importance than Trotzky would have been banished long ago for utterance not strictly orthodox Bolsheviki. For years the war leader has been a thorn in the side of the party chiefs because of the outspoken declarations in favor of reforms in the party. The government's political masters, however, hesitated to remove the thorn because of Trotzky's popularity in the army and among certain sections of the Russian masses. But the sharp attacks which the irrepressible army

Continued on Page 7

Korea Is Stricken by Famine

THE NORTHEAST GATE, SEOUL

THE CITY GATE AT SEOUL

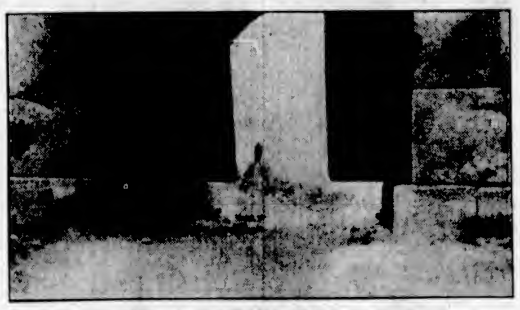

WORKING A THREE-MAN SPADE IN KOREA

Reports From the Far East Indicate That the Famine Now Affecting Korea Is One of the Worst in the Country's History.

Russian Public Shows Little Interest in Fate of Former War Minister

MOSCOW, Jan. 20.—The Russian people learned of Leon Trotzky's political humiliation and dismissal as War Minister only through the Bolshevik press, which devotes great space to the events which led up to the military idol's downfall. The announcement has been received by the public with complete calm and apparent indifference.

THIRTY CHURCHES IN B.C. FOR UNION

THREE IMPORTANT CONGREGATIONS DECIDE TO STAY OUT

Many Mainland Centres Report Decision to Enter Movement Without Taking a Ballot

VANCOUVER, Jan. 20.—Presbyterian congregations voting on church union in British Columbia up to midnight tonight had recorded thirty in favor of entering the United Church and eight against, according to announcement by Rev. J. R. Robertson.

Three important congregations in and about New Westminster voted yesterday to stay out of the union—St. Andrew's by 175 to 171, St. Stephen's by 137 to 120, and Edmonds by 50 to 15.

The following all decided to enter union without a ballot, meaning that the decision was unanimous or practically so; Port Moody, Ioco, Kelowna, Rossland, Van Anda and the West Coast Loggers' Mission, McBride, and the North Thompson field constituting twenty-eight stations.

TORONTO, Jan. 20.—The summary issued by Church Union headquarters here show the following results:

	For	Against
British Columbia	23	5
Alberta	52	8
Saskatchewan	315	11
Ontario	258	148
Quebec	50	16
Nova Scotia	66	16
Prince Edward Island	164	4
Totals	928	206

Explosion Blows Man Through Building and Does $30,000 Damage

WINNIPEG, Jan. 20.—An explosion of gasoline, followed by fire, partially wrecked the four-story building of the Fort Garry Dyers and Cleaners Company, here late today, causing a loss estimated at $30,000 and minor injuries to several employees. Part of one of the walls collapsed, the first floor caved in, and the fire spread rapidly throughout the building. Several tanks of gasoline were in the basement of the building. Alfred Kemer, an employee, was blown through the building, and beyond suffering from shock sustained no other injuries. The Davidson block, a residential apartment adjoining the burned building, suffered considerably from smoke, and a number of tenants had to temporarily vacate when the fire was at its height.

MR. CARMICHAEL RESIGNS OFFICE

TRUSTEE VACATES SEAT ON OAK BAY SCHOOL BOARD

Takes Action Because "Majority of Voters Rejected His Policy of Charging High School Fees"

School Trustee Herbert Carmichael, who has been keenly active in Oak Bay municipal politics during the past year, has resigned his seat on the Oak Bay School Board as a result of the annual election held in the municipality last Saturday. This resignation will be laid before the 1925 Municipal Council at its initial meeting tomorrow, at 5:30 p.m., at the Oak Bay Municipal Hall.

In tendering his resignation on the School Board, Mr. Carmichael wrote the following communication, explaining his reasons for taking such a course:

"At an election of trustees in Oak Bay on January 17, an expression of opinion was asked from the ratepayers as to whether or not they were in favor of charging high school fees.

"The result of the poll showed that very many of the voters had bracketed candidates holding opposing views, thus voting for opposite sides of the same question. The result cannot be interpreted as an intelligent decision of the electorate.

"However, as the majority of the votes are against the policy that I proposed, I think it only right that this view should be fully expressed on the Board, and I have, therefore, tendered my resignation, to take effect at once."

Mr. Carmichael was elected to the Oak Bay School Board for a term of two years at the municipal election held in January, 1924. His resignation, therefore, leaves a vacant seat on the Board, the unexpired portion of his term being almost a year. The Municipal Council of Oak Bay, according to statute, shall take steps to hold a by-election to fill this seat, and in the event of such election not being held within a month, the remaining members on the School Board, with approval of the Council of Public Instruction, may appoint a ratepayer to fill the seat.

Mr. Carmichael is president of the Oak Bay Resident Ratepayers' Association, and at the election in January, 1924, this organization elected to municipal offices its slate of candidates for the Council and School Board in the municipality.

Progressive Members Choose New Leader in Ontario Legislature

TORONTO, Jan. 20.—W. E. Raney, Attorney-General for Ontario in the Drury Government, was chosen this afternoon by Progressive members of the Ontario Legislature as House leader in succession to Manning Doherty, who declined to continue in office. Mr. Doherty accepted the leadership of the Farmer members in the Legislature following the defeat of the Drury administration in the Provincial election of June, 1923. He told his fellow-members in the Progressive group that he did not feel equal to the strain of continuing in the leadership.

CABINET CHANGE FORESHADOWED

Action Shortly Expected to Give Vancouver Representation in Provincial Cabinet, Says Mr. Woodward

SENIOR MEMBER WILL NOT BE A CANDIDATE

Meeting at Terminal City Held Yesterday, at Which Liberal Members Expressed Their Views

VANCOUVER, Jan. 20.—Action is expected shortly in connection with the appointment of a Cabinet Minister from Vancouver in the Provincial Government, according to Mr. Charles Woodward, M.P.P., senior member for the city.

"I am not a candidate myself, as I cannot spare the time to carry out the duties of the post," Mr. Woodward stated. "I am convinced, however, that it is most necessary that we should have cabinet representation in the city, and the Government is being urged to consider the matter at once."

It is understood that a meeting was held today at which the views of local Liberal members were aired and a recommendation forwarded to Victoria.

Following the exceedingly bad times the people of Vancouver have been giving the Oliver Government lately—not excepting some of the Liberal members of the Terminal City—it appears that the criticism has mounted up into a load that is becoming burdensome, and oppositionists claim to see in an article published in a Vancouver newspaper yesterday, inspired in Victoria, a sly

Continued on Page 11

SHANGHAI PROBLEM SAFE, SAYS REPORT

SENIOR U.S. NAVAL OFFICER REASSURES WASHINGTON

Number of Troops Available Sufficient to Keep Chinese Stragglers Out of Foreign Concession

WASHINGTON, Jan. 20.—A dispatch to the Navy Department today said senior naval officers at Shanghai considered the number of troops there sufficient to keep the defeated Chinese forces out of the foreign concessions in the city.

The line for protection of the foreign settlements, established during the disturbances in Shanghai last Fall, will be reoccupied, the message added, and "such forceful measures as the occasion requires" will be used.

Summarizing the situation in the vicinity of the city, the message said the Shanghai-Nanking railroad had been cut several times and rolling stock damaged, and that uncertainty prevailed at Nanking, where small British and Japanese landing parties were ashore. The U.S.S. Pigeon was alongside the Standard Oil Company concession, with a landing force held in readiness.

M. HERRIOT INSISTS SOVIET PAY DEBTS

DECLARES RECOGNITION OF CLAIMS INDISPENSABLE

Resumption of Intercourse With Russians Depends on Settlement With French Bondholders

PARIS, Jan. 20.—Four hours of debate in the Chamber today did not suffice to end discussion on the resumption of diplomatic relations with Soviet Russia or on the question of breaking relations with the Vatican.

Speaking of relations with Russia Premier Herriot declared that recognition of the rights of France and of French holders of Russian securities were an indispensable condition to resuming intercourse. He said a French Ambassador at Moscow had been appointed to affirm these rights.

The history of France's relation with the Vatican was gone over when this subject was introduced, but Herriot insisted that "There is an enormous difference between former times and now; the Pope then was a temperoral sovereign. M. Simon, reporter for the foreign relations committee of the Chamber, took the stand that the Holy See in modern days was entirely occupied with religious interests and was not concerned with nations; hence an Ambassador to the Vatican was not needed.

Mover and Seconder of Federal Address in Reply Announced at Ottawa

OTTAWA, Jan. 20.—When the smoke of the twenty-one guns which heralds the opening of Parliament, has cleared away on February 1, and the Speech from the Throne is public property, making known the policy of the King Government in the 1925 session, the honor of moving and seconding the address in reply thereto will fall to the newest supporters of the administration to be elected to Parliament. Charles E. Hanna, who was elected in the recent by-election in West Hastings, will make the first formal speech in the House, moving that a loyal address thanking His Majesty for his speech, be adopted, and he will be seconded by General Sir Eugene Fiset, the new member for Rimouski. Each will make his maiden speech in so doing.

FEAR COLLAPSE OF OPIUM PARLEY

Delegates Express Opinion After Adjournment That Conference Has Reached Complete Breakdown

U.S. DELEGATE ACCUSES LORD CECIL OF SLANDER

"Things Are Critical," Says British Representative, Who Opposes Idea of U.S. as to Suppression

GENEVA, Jan. 20.—So serious a situation developed today at the International Opium Conference that many of the delegates walked back to their hotels tonight, after adjournment, frankly voicing the opinion that a complete breakdown tomorrow was a regrettable possibility.

Viscount Cecil of Chelwood, the chief British representative, who is leading the fight against the American proposals, said tersely:

"Things are critical." He added dryly that he expected to be the first speaker at tomorrow morning's session and that he would oppose the new American suggestion for the suppression of opium smoking in the Far East within fifteen years, because he was convinced the adoption of any such plan would mean only deceiving the world.

Time Limit Impossible

Viscount Cecil declared it was his judgment that it was impossible to inaugurate now any fixed time limit for the abolition of opium smoking because of the heavy smuggling in the Far East. He added, in a mysterious vein, that he would give certain other observations tomorrow which courtesy to the conference forbade him to disclose tonight. He insisted that all parliamentary procedure forbade any extension of the conference's scope and hence the present conference was not authorized to take up the problem of opium smoking, which belonged in the agenda of the earlier conference which was confined to countries having Far Eastern possessions.

Practice Requires Unanimity

Asked what he would do if the conference by a majority vote approved the American motion to review the work of the first opium conference, Viscount Cecil answered that international practice required unanimity in conferences of this kind. Certainly, he added, any powers placed in the minority could not be forced to

Continued on Page 7

CITIES PARALYZED BY SLEET STORM

ONE LIFE LOST IN NEW YORK BLIZZARD

Trolley Services Disrupted in Some Centres and Thermometer 40 Below in Maine

NEW YORK, Jan. 20.—A violent snow and sleet storm which, for New York City, was the second big one of the season, today tossed a mantle over the northeastern section of the United States and then romped seaward.

One man, blinded by the blizzard, walked into a trolley car and was killed. Eighteen persons were injured in a collision of open air elevated trains in uptown Manhattan.

There was no reported loss of life out of town and little property damage, but the storm threatened cities with paralysis of transit facilities, threw trains off schedule, delayed the arrival of ocean steamships and set an army of snow shovelers busy.

Many citizens of Buffalo were compelled to walk, owing to disruption of trolley service, and the commissioner of public works asked $75,000 for snow removal.

The rum runner's speed boat was tossed high, dry and empty upon the Jersey coast.

With the arrival of snow at Caribou, Maine, the mercury, which yesterday stood at 55 degrees below zero, climbed today to 40 below.

Flood Conditions Improve

ATLANTA, Ga., Jan. 20.—An improvement in the general flood situation—which has cost approximately ten lives and a heavy property loss—in Georgia, Alabama, South Carolina, Louisiana and Mississippi, was noted tonight, but in several sections rivers were still rising. The flood was at its worst stages in South Georgia. At Albany, Ga., more than two hundred negroes were driven from their homes by the Flint River. Citizens of Dover were marooned in their homes. At Newton, county seat of Baker, only two families remained, four hundred other citizens having left in boats for Camilla and other points out of flood danger. With the cessation of rain last night Alabama rivers were receding slowly, and no further flood damage was reported.

French Planes Cross the Sahara North and South

PARIS, Jan. 20.—The president of the Aeronautic League announces the receipt of a telegram today stating the Sahara Desert had been crossed north and south by aeroplane for the first time. The dispatch, which was from Adarama, stated that three French army planes piloted by three officers started at Dakar, crossed the desert from both the north and the south, covering over 2,750 miles, thus continuing the creation of air lines across the French Sudan.

During Our Annual Stocktaking We Offer

Three Genuine Bargains

Vanity Cases and Powder Compacts
A shipment imported direct from France. Too late for Christmas.
Special—½ Off Regular Prices

French Ivory At ½ Price
Including the following articles: Toilet and Manicure Sets, Jewel Cases, Powder Boxes, Perfume Bottles, etc. All these goods on display in our View St. window.

Genuine English Silver-Plated Dessert and Fish Sets
Fitted in Cases
½ Off Regular Prices

Mitchell & Duncan, Ltd.
Jewelers and Watchmakers
Cor. Government and View Sts. Phone 675

LOOFAHS are very beneficial to the skin, both as a massage and cleansing agent. We have the genuine article, imported direct from Japan, at, each.....25c

The Owl Drug Co., Limited
Campbell Bldg. Fort and Douglas — Prescription Specialists — W. H. Bland, Mgr. Phone 133

"GROUND OYSTER SHELLS"
Our Ground Oyster Shells are fresh green ground shells necessary for the hens at this time of the year
100 Lbs. for $2.25
Telephone 413 **Sylvester Feed Company** 709 Yates Street

A B. C. Product

Tillicum is a British Columbia toilet tissue, made on No. 1 Manila paper, sterilized by live steam and creped to velvet softness. Packed in big half-pound rolls it comes cheaper.

SMITH, DAVIDSON & WRIGHT, LTD.
Manufacturers and Wholesale Paper Dealers
VANCOUVER VICTORIA

Paul Stromkins Now Held in Okalla Jail

VANCOUVER, Jan. 20.—Paul Stromkins, alleged hijacker, who is stated to have made a startling confession implicating others in the murder of Captain William Gillis and his son, William, aboard the Beryl G, is being held in Okalla pending trial. It is expected that his appearance before the court will not take place for several weeks, and a strong guard is being kept over the man.

Prince Rupert Pioneer Dead

PRINCE RUPERT, Jan. 20.—Mrs. Charles Youngman, pioneer of Prince Rupert, long prominent in the Imperial Order of Daughters of the Empire, died here today after a long illness.

A famous Bourbon Whisky as noted for its antique maturity as for its purity and smoothness.
Bourbon in fact and quality-backed
BOTTLED IN BOND UNDER FEDERAL GOVERNMENT SUPERVISION
"Awakens Old Memories"
OLD CROW BOURBON WHISKEY
This advertisement is not published or displayed by the Liquor Control Board or by the Government of British Columbia.

Great January Clearance Sale of Quality Footwear
Thousands of pairs—Our entire Winter stocks of men's, women's and children's shoes at greatly reduced prices.
See Our Window Displays of Stylish Shoes—and Super Values
The British Boot Shop **MUNDAY'S** 1115 Government Street

Low Prices **KIRKHAM'S** Quick Service
GROCERTERIA
749-751 Yates Street
MID-WEEK SPECIALS
B. & K. Wheat Flakes, reg. 45c pkts. for ..... 38¢
Royal Crown Soap, 6-bar cartons, per carton ..... 19¢
Purity Shaker Salt, per carton ..... 10¢
Canadian Brand Macaroni, 2 pkts. ..... 25¢
Fresh-Made Fig Bars, per lb. ..... 22¢
½ Lb. Sliced Breakfast Bacon, 1 Lb. Fresh Sliced Liver } 25c | Fresh Beef Hearts, each 25c

REPATRIATION OF CANADIANS PROBED

NATURALIZED CITIZENS OF U.S. RETURN TO CANADA

Five Years' Probation on Intending British Subjects Applies to All Aliens

OTTAWA, Jan. 20.—The repatriation of Canadians who have become citizens of another country presents a problem which the Department of the Secretary of State finds it difficult to solve. Former Canadians who have become citizens of the United States are subject to the same regulations and restrictions as any other alien immigrants. To meet their case, it has been suggested that the immigration laws should be amended to provide automatic readmission as British subjects to Canadians returning to the country, even though they have take nout naturalization papers elsewhere.

State Department's View

The State Department points out that such repatriated persons could have British citizenship only in Canada, and would create "two kinds of nationality in Canada, one which conferred rights on the holder throughout the British Empire and elsewhere and the other limited to Canada." This would give rise to confusion and would be misleading in many cases to holders of Canadian local certificates. The present law, common throughout the British Empire, confers a probationary period of five years on intending British subjects.

VICE-PRESIDENT OF HOME BANK GUILTY

R. P. GOUGH TO BE SENTENCED JANUARY 27

Judge Coatesworth Finds Against Official on All Six Charges of the Indictment

TORONTO, Jan. 20.—R. P. Gough, vice-president of the Home Bank, which failed in August, 1923, was this morning found guilty by Judge Coatesworth on all six counts under that bank act upon which he was charged. With J. F. M. Stewart, a director, convicted of negligence, he will be sentenced on January 27.

Gough was charged with making a wilfully false and deceptive statement and negligently signing, approving and concurring in a false statement. The charges applied both to the annual statement for the fiscal year ended May 31, 1923, and to the monthly statement for December, 1922, making six charges.

Bail Renewed

Gough's bail was renewed until January 27. He is the fourth Home Bank director to be convicted under the Bank Act. The trial of S. Casey Wood, fifth bank director, is proceeding.

As in previous judgments his honor found that the statements were false and did not set forth a clear and full statement of the affairs of the bank as required by the act. He pointed out that the defence was that Gough was not responsible for the monthly statements which were prepared by the staff of the bank and that he was absent from Ontario when the annual report was distributed to the shareholders in 1923.

His honor spoke of the dissatisfaction expressed by the Western directors and the subsequent investigation by the Minister of Finance, who, with a warning and upon assurance from the bank that it would improve its management, allowed it to carry on.

Only Professional Banker

One of the issuances of the management was that W. A. MacIlaffie should come from Winnipeg to assist the then president, M. J. Haney. "It was probably a great shock to Mr. MacIlaffie, a professional banker who went to Toronto at a time when the business was in a very precarious position, above all requiring a capable and experienced banker to bring it successfully through, to find the bank being operated by an amateur banker. The methods were such that MacIlaffie, the trained banker, very soon came into collision with the president, the amateur banker, and after which it must have been to him a very unpleasant business. Without discussing his motives I may say that when he left, the bank lost the only man who in this court has given evidence of having taken the trouble to arrive at a clear understanding of the peril of the bank, coupled with a constructive policy for saving it. After they got rid of the trained banker things went from bad to worse.

"If the directors now say they were depending upon the general manager then why the necessity of a board at all? They were not entitled to delegate their duties to others."

His honor then reviewed the MacIlaffie letters to Gough, telling the latter of conditions and weak management as he saw it. The judge also referred to the letters of protest sent by Daly and Gough to Haney.

Prominent Royal City Lady Dead

NEW WESTMINSTER, Jan. 20.—The death of Miss Frances Sarah Armstrong, one of the earliest native-born children of New Westminster, and daughter of the late Hon. W. J. Armstrong, occurred Monday night after a short illness from pneumonia.

HAD HEARTBURN AND HEADACHES FOR MANY YEARS

Miss Reta Burris, R.R. No. 1, Waterford, Ont., writes: "I have been troubled with heartburn and headaches for many years. There were very few things I could eat without suffering from either the heartburn or severe headaches.

"A friend recommended me to try

MILBURN'S Laxa-Liver Pills

"This I did and found relief at once and have never been troubled since. I will always recommend your Pills to any of my friends who are troubled with heartburn, headaches or any other liver trouble."

Milburn's Laxa-Liver Pills are for sale at all druggists and dealers; put up, only, for the past 30 years, by The T. Milburn Co., Limited, Toronto, Ont. (Advt.)

Oddities in the News

Feathered Hero of Verdun Dies of Old Age—Military Hats for Women Prescribed by Fashion—Cabarets Crowd Berlin

TOURS, France.—A hero of the war, cited in an order of the army and decorated for exceptional bravery and gallantry at Verdun, has just died of old age. He was ten years old.

His name was Carrier Pigeon No. 183-14 AP, and attached to one of his legs he proudly wore a ring, equivalent to the Medaille Militaire, awarded to him in June, 1916, with the following citation:

"On three different occasions, during the battle of Verdun, under heavy fire, insured the rapid transport of very important messages. In particular carried to headquarters the communications of Major Raynal, defender of Fort Vaux, on June 3, 1916, at a time when the major's troops, completely surrounded, were deprived of any other means of communications. The flights were under most unfavorable atmospheric conditions."

Since the Armistice the pigeon had been kept as an honored guest in the army dovecotes.

LONDON.—The smart four-gallon busby that tops off the full-dress uniform of British guardsmen and delights the feminine contingent that never fails to be interested in the picturesque ceremony of guard mount at Buckingham Palace, has been copied by London milliners in a miniature bearskin hat that promises to be popular at the Winter style shows. The new hat fits closely over the ears and is held in place by regulation military chin straps.

Another innovation for the Winter, this time in footwear, is the use of ostrich skin for shoes. The skins are dyed brown and the holes from which the feathers have been plucked assume a deeper shade, adding an effective decoration. One London bootmaker has been showing shoes made from walrus hide and is experimenting with the skin of the rayfish, which he thinks will prove successful for footwear.

BERLIN.—There are today so many places of amusement in the German capital that they interfere with each others' business, and but few of them do well financially. Most marked in recent years has been the development of the opera and the revue. While before the war Berlin had two operas, it now has four; while it boasted of one revue in 1914, six are now competing with each other.

Not included in the fifty-one theatres running today are the movie houses and the cabarets. There were hardly any cinemas in Berlin before the war; now there are 330 of them, supplying for the most part American films. In 1914 the idea of a cabaret was associated with but two institutions, the "Linden" and the "Black Cat." Now there are sixty-two of them. When a restaurant has difficulties in maintaining itself, it promptly installs a cabaret in the hope of attracting guests.

Berlin counts also six vaudeville houses and eleven dance palaces.

MRS. M. A. FERGUSON GOVERNOR OF TEXAS

Second Female Executive in U.S. Inaugurated Into Office Formerly Held by Husband

AUSTIN, Tex., Jan. 20.—Mrs. Miriam Amanda Ferguson was inaugurated as Texas' first woman governor at noon today in the State House of Representatives, where ten years ago her husband, James E. Ferguson, was sworn into the same office and where, nearly three years later, articles of impeachment were voted against him, resulting in his removal from office.

In taking the oath as the twenty-eighth chief executive of this state, Mrs. Ferguson becomes the second woman governor in the United States, Mrs. Nellie T. Ross, of Wyoming, having taken office early this month. Like Mrs. Ferguson, Mrs. Ross occupies the office formerly held by her husband.

SOVIET ATMOSPHERE NOW "UNFAVORABLE"

Representative at Paris Leaves for Moscow and French Are Dubious as to Usefulness

PARIS, Jan. 20.—The Soviet Ambassador, Leonid Krassin, who is departing from Moscow today for a visit, leaves in an unfavorable atmosphere, owing to the "incident" caused by President Rykoff's speech concerning pre-war debts.

Jean Herbette, the French Ambassador in Moscow, reported yesterday that Foreign Minister Tchitcherin claimed the Soviet President had been misquoted, and that instead of saying Russia was not called upon to pay pre-war debts, he merely contested the legitimacy of the debts, at the same time not declaring Russia would not pay.

Premier Herriot is understood to have told the Soviet Ambassador that his explanation was insufficient and not reassuring, and if these were to be the Soviet's tactics, the negotiations he envisaged would be difficult "opening under bad auspices." It is also understood that President Doumergue expressed similar sentiment to Krassin.

Two Drowned in Motor's Plunge

ALBANY, Ore., Jan. 20.—Mrs. P. T. Long and Mrs. L. P. Evans, who resided at Lebanon, Ore., were drowned this morning when an automobile in which they were riding with their husbands went off a road three miles southeast of Albany and plunged into a drainage canal. Both husbands, who were riding in the front seat of the car, escaped

NICOLA COLLIERY IN RECEIVER'S HANDS

DIAMOND VALE COMPANY GOES ON ROCKS

Trustees for Debenture Holders Take Charge of Unfortunate Enterprise at Merritt

VANCOUVER, Jan. 20.—A sad story of a coal mine, hampered by financial troubles, was unfeldet today to Mr. Justice W. A. Macdonald by Mr. George Cameron, whose application was granted for the appointment of a receiver for the Diamond Vale Collieries, Ltd.

William McGee Young, former provincial water comptroller, was appointed receiver.

The application was made on behalf of Union Trust Company, Ltd., which is trustee for debenture holders.

Defaulted Principal and Interest

In 1908 the Diamond Vale Collieries, Ltd., issued $200,000 of debentures, which should have been paid in 1913. Default was made in payment of the principal and of the interest since 1919. Seventy odd co-defendants are lien holders, judgment creditors and unsecured creditors for an aggregate in excess of $100,000.

Mr. Cameron explained that the company's bunk houses and other property had been seized for taxes, that the company had been struck off the provincial register, and that mining machinery was missing and some had been stolen.

"It is now in a state of—" commenced counsel.

"Decrepitude," completed His Lordship. "You don't need to tell me more. It's sad enough."

The mine, comprising about 3,000 acres, is at Merritt, B. C.

NEEDS SOMEONE TO MAKE THEM WORK

THOMAS A. EDISON DISCUSSES U.S. NAVY

Says Adaptation of British Paravene Would Obviate Need of Changing Battleships' Big Guns

NEW YORK, Jan. 20.—Thomas A. Edison came out today with a few simple ideas for gun elevation on American battleships at little expense, and also for getting work out of the navy's personnel.

Gun elevation could be obtained, he said, at little expense by adoption of the paravene principle. The paravene, he explained, was a sort of lateral rudder or fin, by which a battleship could be tilted to alter the range of the guns, much after the principle used by submarines in diving or coming to the surface.

$7,500,000 Not Needed

The $7,500,000 sought in the naval appropriations for gun elevation he regards as needless.

"A pound of mercury for each ship, used with the apparatus, will do the trick," said the inventor. He added that his plan had been sent to Washington and rejected, on the grounds that it would cause too much retardation of a ship in motion.

What the Navy Needs

"Do you know what the navy needs down in Washington?" he asked. "They ought to have a fellow about six feet tall, and with a big jaw, about eight inches across, from somewhere out in a backwoods county of Kentucky or Missouri, for a civilian boss and make the navy officers work. You know, the navy has good material and some fine fellows in it, but they ought to have a driver to make 'em work.

"I'm one myself, and I work sixteen hours a day, but, do you know, I'm almost dying of ennui because I cannot get in more work a day."

BURY AUSTRIAN COUNT IN POTTERS' FIELD

Former Ornament of Franz Joseph's Court Gambles Away Fortune and Dies in Poverty

TORONTO, Jan. 20.—Once counted among the handsomest and most admired of the court of Emperor Francis Joseph, and high diplomatic representative of Austria-Hungary in the capitals of Italy and France, Count Charles Debay Van Doho, for the last three months employed in a bowling alley of this city, today awaits burial in a pauper's grave in Prospect Cemetery.

On the records of the Toronto General Hospital he is described as "Antoince Berger, a laborer," but his identity was established just a few hours before he succumbed to pneumonia by the dramatic appearance of his wife, the Countess of his heyday, but now a cook in a Cleveland restaurant.

From the Countess the officials of the hospital heard the story of his downfall. Leaving Austria one year before the war broke out, she said, he went to the United States and gambled away his fortune in stocks and other ventures.

Guard Against "Flu" With Musterole

Influenza, Grippe and Pneumonia usually start with a cold. The moment you get those warning aches, get busy with good old Musterole.

Musterole is a counter-irritant that relieves congestion (which is what a cold really is) and stimulates circulation.

It has all the good qualities of the old-fashioned mustard plaster without the blister.

Just rub it on with your finger-tips. First you will feel a warm tingle as the healing ointment penetrates the pores, then a soothing, cooling sensation and quick relief.

Have Musterole handy for emergency use. It may prevent serious illness. 40c and 75c, at all druggists. The Musterole Co. of Canada, Ltd., Montreal.

MUSTEROLE WILL NOT BLISTER
Better than a mustard plaster

Golf Apparel For Men

You may not play any better golf, but you can rest assured that you are properly clothed for the game when you select your golf clothes here.

Your Suit, Shirt
Sweater
Stockings
Cap, Hat

Correct If From Wilson's

Sweaters
We are especially proud of our showing of men's and women's plain and fancy imported pure wool Coat Sweaters and Pullovers.
Coats ..... $6.50 to $30
Pullovers ..... $6.50 to $20

W. J. Wilson
CLOTHIERS TO MEN AND BOYS SINCE 1862
1217 to 1221 GOVERNMENT STREET VICTORIA B.C.

Sale Coming to an End

11 more days of our **JANUARY CLEARANCE.** Don't wait till the end. Buy yours and the children's footwear now and save.

See Our Windows

CATH CARTS
We Can Fit and Suit You
1208 Douglas Phone 1125
WM. CATHCART & CO., LTD.

Ready for Millenium

NEW YORK, Jan. 20.—Reidt, of East Pachoque, L.I., today completed preparations for the world's end which he believes is to come on the midnight of February 6. Guided by the prediction of Mrs. Margaret Rowen, prophet of the Reformed Seventh Day Adventists, that the millenium will arrive at that hour, Reidt has sold his household effects, settled his accounts and is "all set" for the event.

TODAY'S SPECIALS

At the New England

Sirloin Special Choice Sirloin of Beef, per lb., **26c**
Choice Breakfast Bacon, by the piece, 3 lbs. for **$1.00**

FINEST QUALITY STEER BEEF
Prime Ribs of Beef, per lb. 18c
Rump Roasts of Beef, per lb. 19c
Rolled Roasts of Beef, per lb. 15c
Choice Sausages, 2 lbs. for 25c
Legs of Pork, per lb. 24c
Shoulders of Pork, per lb. 17c
Fresh Side of Pork, per lb. 16c

FREE DELIVERY PHONE 2368

NEW ENGLAND MARKET
At the Government Street Public Market

LADIES! Here is your chance to get a pair of good Satin or Suede Slippers at prices only found at KING'S.

Black Satin, from, per pair, $8.00 to $4.00
Suede, from, per pair, $8.00 to $4.45

Stock just in, and every pair up to the minute in style and fit. Our popular prices have proven money savers.

KING'S for Footwear
633 Yates Street, Near Broad Phone 26

CLOSE TO BEACON HILL PARK
Just Off Government Street. Price Only $2,625. Terms.
Semi-Bungalow, Seven Rooms. Modern. Good Location.
Situate in the better part of the Beacon Hill district, close to the Beacon Hill Park, within two blocks of the street car and fifteen minutes' walk of the city. We are authorized to offer this modern and well-planned bungalow of seven rooms at the price of $2,625, on terms of $525 cash and the balance in monthly instalments of $35 each, including interest. It has entrance hall, living-room, dining-room, kitchen, four bedrooms, bathroom, etc.; laundry-room; two open fireplaces. Large lot; garage, etc. Moderate taxes.
For Further Particulars and Appointment to View Apply
P. R. BROWN & SONS, LIMITED
Real Estate, Financial and Insurance Agents
1112 Broad Street Phone 1076

Last Chance Because Only a Few Left at
Original Prices
Some on Main Island Highway, Seven Miles Out
In Blocks of Two Acres Up—Some Facing the
Colwood Golf Links
Some Near
New Race Track
Some Stream Frontages—City Water and Electric Light
Prices From
$100 to $400 Per Acre
Easy Payments If Required
ARTHUR COLES
1205 Broad Street Victoria
Real Estate and Insurance

Phone 1351
Are You Experiencing Difficulties in Raising Cattle?
? ? ? ? ?
If you are then you need to see us. We help cattle breeders to overcome such troubles—We can help you.
The Erick Bowman Remedy Co.
Office and Factory, 518 Yates Street

VICTORIA BAGGAGE COMPANY
H.M. Mail Contractors
OUR SPECIALTY
Furniture Moved, Crated and Shipped
Pool Cars for Prairies and All Points East
We Can Save You Time and Money
Largest Vans in the City
Phone 2505 506 Fort Street

Producers Rock and Gravel Co., Limited
SAND AND GRAVEL
Scientifically graded and washed with fresh water.
Largest Capacity in Canada
1902 Store St. Phone 305

Vacuum Cleaners
See the "Ohio" with the self starter.
FOX & MAINWARING
610 Fort Street

COAL
BEST WELLINGTON
Lump, per ton $12.50
Nut, per ton $12.00
Victoria Fuel Co., Ltd.
1203 Broad Street—Phone 1377
A. R. Graham E. M. Brown

Radiola III Receiving Set, Complete With Tubes, Phones and Batteries $52.50
WESTERN CANADA RADIO SUPPLY, LTD
642 Fort St. Phone 1949

American Can Company Expands

VANCOUVER, Jan. 19.—Announcement has been made by the American Can Co. that plans are under way to double the capacity of the company's big plant here. According to a statement the present plans call for a new building as large as the present $1,000,000 structure, and additional machinery valued at several hundred thousand dollars.

MAKES REPORT ON WOODWARD SCHEME

CITY COMPTROLLER ISSUES STATEMENT OF OPINION

Reverted Lands Commission Would Have Funds to Meet All Debt Charges in 1945

City Comptroller MacDonald has issued a report of his study of Alderman E. S. Woodward's scheme for dealing with the city's reverted lands problem in conjunction with the civic debt. He has considered the following phases of the scheme:

"(1) That the reverted lots (approximately 3,000) shall be sold in block for the price of $3,000,000 cash, being roughly the upset price plus the capitalization of taxes on these properties for the next fifteen years.

"(2) That the Sinking Fund and the above price of $3,000,000 be consolidated by a 'Sinking Fund and Public Lands Commission.'

"(3) That power be obtained to invest these funds in securities which are now authorized for the investment of trust, insurance and similar funds.

"(4) After the expiration of fifteen years, these lands shall bear an assessment not less than the price at which they are purchased by the public. The minimum rate of taxation on the expiration of the fifteen years shall be $50 per $1,000 of purchase price. That the tax proceeds of these lands estimated at $3,000,000, per annum shall be taken into the consolidated fund.

"(5) That the city shall levy for debt charges reduced amounts according to the following schedule:

1925	$666,041.84
1926	690,680.99
1927	682,916.70
1928	674,041.37
1929	662,557.76
1930	653,279.43
1931	643,817.10
1932	633,386.77
1933	619,538.56
1934	605,073.06
1935	589,911.37
1936	570,096.89
1937	540,033.24
1938	511,844.99
1939-1945 (inc.) per annum	500,000.00

"In the years 1939-1945, the difference between the amount to be levied for debt purposes, namely, $500,000, and the amount actually payable for debenture interest shall be taken into the consolidated fund.

"I have gone carefully over the above clauses and in my opinion the result of their adoption will be as follows:

"(1) That the reduction in debt levy will be as follows:

1925	$287,187.85
1926	314,300.75
1927	329,955.95
1928	331,924.75
1929	336,429.45
1930	340,429.45
1931	344,429.45
1932	348,429.45
1933	348,913.30
1934	348,381.60
1935	350,758.20
1936	350,489.70
1937	347,858.45
1938	348,069.70
1939	336,905.61
1940	331,812.78
1941	315,378.05
1942	307,215.22
1943	238,044.39
1944	97,036.31

"After the year 1945 the commission will be able to provide for all debt charges of the city, including interest and therefore no further debt levy against the general body of property owners will be necessary.

"(2) In the year 1945 and thereafter there will be in the hands of the Commission, a fund sufficient to meet all debt charges of the city and provide a fund for future capital expenditures. If this fund is carried on till 1967 the date of the last of the city's present capital obligations, and the interest on the fund reinvested, the Commission will be able to retire all of the city's debt as it matures, both Serial and Sinking Fund Debentures, and at 1967 will have on hand a fund of $5,102,860.21.

"My calculations are all based on the assumption that the consolidated fund will earn interest at the rate of 5½% and all references herein to debt include only the general debt of the city, including water works, sewers, schools and refunding issues, but excluding local improvements. The city would have to provide for its share of local improvement capital charges."

AIDS CAMPAIGN FOR HOME PRODUCTS FAIR

Mr. A. A. Milledge, Vancouver, of Province-Wide Body, Is Spending Week in Victoria

Mr. A. A. Milledge, manager of the B. C. Products Bureau of the Board of Trade of Vancouver, is here this week conducting a campaign in connection with the work with which he is identified. His special mission is to address the school children of the city on the subject of using home products in preference to alien. This has been made possible under an arrangement made between the Chamber of Commerce and the School Board. During his stay he will also appear before bodies interested in encouraging home markets.

On Monday Mr. Milledge was the guest of the directors of the Chamber of Commerce at the noon luncheon. Mayor Pendray's proposal to have a home products fair again in Victoria, was commended by Mr. Milledge. He would, he said, like to see the proposed fair made to include the whole province.

While his position was held under the Vancouver Board of Trade, he wished them to understand that his operations were province-wide. He worked in behalf of the coal mines of Fernie and Vancouver Island, of the farmers and fruit growers of the Okanagan and of Vancouver Island, as well as for the manufactories of the cities. At any time that constructive criticism could be offered he would welcome it.

May Indict Senator

JERSEY CITY, N.J., Jan. 20.—John Milton, prosecuting attorney at the trial of twelve Weehawken policeman indicted for prohibition violations, said today that at the conclusion of the trial he would give "very serious consideration" to the question of presenting to a grand jury the evidence implicating Senator Edward I. Edwards, offered in court today.

SPEAK ON RAVAGES OF TUBERCULOSIS

Dr. Lamb, B.C. Medical Health Officer, Lectures Tomorrow Night in Chamber of Commerce Hall

Doctor A. S. Lamb, Medical Health Officer for British Columbia, will give a free lecture on the "Ravages of Tuberculosis" in the Chamber of Commerce Hall tomorrow, January 22, at 8 p.m. This is the third of a series of lectures held under the auspices of the Tuberculous Veterans' Association and the Victoria Women's Institute on the subject of the "white plague," and an interesting evening is assured all those attending.

Several local entertainers have kindly consented to deal with the lighter side of the question by rendering songs, etc., which will be keenly appreciated by the audience, and the committee in charge of arrangements is desirous of filling the hall to capacity.

There will absolutely be no charge for admission, and no collection. Everybody will be welcome.

BROTHERHOOD FORMED BY CITY TEMPLE MEN

Hundred and Ten Male Attendants Organize Club—More Men Than Women in Church

One hundred and ten enthusiastic men of the Victoria City Temple gathered Sunday night at the call of the pastor, Rev. Dr. Clem Davies, and formed the nucleus of an organization which will be known in future as the City Temple Brotherhood.

Dr. Davies said that the number of men attending the City Temple outnumbered the women attendants and pointed out that this was unusual in church life, and it was his desire to organize these men into a compact body for service. There was great man-power awaiting mobilization for the church. It was not true, as formerly, that the church was filled with women and children. He affirmed that the male membership of the church on the North American continent had increased from before the war from about twenty per cent to forty-nine and one-half per cent.

"Too many people come to church and remain strangers for years, and the only time any one ever looks them up is when the church wants money. Months go by and people sit by each other in the pew and scarcely know one another. Fellowship and fraternity have been so long lacking in church life that many churches have been regarded as religious club houses," continued Dr. Davies.

After some discussion the Brotherhood was formed to meet on the first and third Mondays of each month. Mr. Horace Johnson and nine other men, were appointed a provisional committee to serve for three months. From among these the officers will be named to form the committee.

KUMTUKS FLOURISH DURING PAST YEAR

Miss M. A. Wigley Elected President at Annual Meeting Held Monday Evening

At the annual meeting of the Kumtuks Club held on Monday evening, Miss M. A. Wigley was elected by acclamation to succeed Mrs. H. P. Hodges in the office of president. Other officers for the ensuing year are as follows: Vice-president, Miss Kate McLaren; recording secretary, Miss McIlraw; corresponding secretary, Miss Elsie Richardson; treasurer, Miss J. Shaw; executive, Miss L. Bowron, Miss K. Roberts, Miss Mabel Cameron, Miss Paul and Miss Kathryn Bradshaw.

At this meeting, which took place at Alexandra Club, Pemberton Building, plans for the future were considered as well as the reports of the activities for the past year. The retiring secretary, Miss Marlatt, gave an excellent resume of the meetings, speakers and subjects which had come up for discussion; Miss McLaren's report as treasurer indicated a flourishing financial state of affairs in the organization; and committee reports were presented by Miss Bowron, convener of programmes; Miss Howell, music convener, Miss Kate Brown, refreshment convener; and Miss Roberts, finance committee convener. Reports showed that the present membership of the society is 63, an increase over the previous year. Among the benevolent activities of the club was an interest in the Protestant Orphans' Home, to which books had been given; and a monthly donation to the Girls' Club, Stanley Avenue.

Miss Alma Russell's resolution advocating the creation of an associate membership for business women who were unable to meet the requirements of active membership was unanimously adopted, while a resolution calling for the raising of club fees was defeated.

The retiring president, Mrs. Hodges, was presented by the society with a handsome basket of yellow and white chrysanthemums, Miss Hetty Bradshaw making the presentation; and Miss Marlatt, who retired from office of secretary after three years, was presented by the president on behalf of the society with a pretty corsage bouquet of violets and roses.

KIWANIS NOW HAS 90,000 MEMBERS

INTERNATIONAL BODY IS COMPOSED OF 1,300 CLUBS

Kiwanians Render Service to Under-Privileged Children—Objects and Objectives

Kiwanis, organized ten years ago in the City of Detroit, Michigan, has grown since that time until today it numbers over 1,300 clubs in Canada and the United States, and possesses 92,000 members, declared Dr. Howard Miller, president of the Victoria Club, in speaking of the wonderful growth of the organization at the weekly luncheon gathering of the local club yesterday noon in the Chamber of Commerce.

Two of the principal activities in which Kiwanians will be participating this year will be in its programme of service for the under-privileged child, and a continuation of the organization's effort to secure closer co-operation between the farmer and the city man.

Other objectives that Kiwanis International has adopted for the year 1924-'25 are the promotion of an intelligent, aggressive and serviceable citizenship, including a determined effort towards a universal exercise of the franchise; the stimulation of added civic interest, co-operation and service on the part of all Kiwanians and Kiwanis Clubs, and the formulation and direction of Kiwanis' influence in matters of public interest in order that the organization may become a greater constructive force in the affairs of today.

The six objects of Kiwanis International are to give primacy to the human and spiritual, rather than to the material values of life; to encourage the daily living of the Golden Rule in all human relationships; to promote the adoption and the application of higher social, business and professional standards; to develop, by precept and example, a more intelligent, aggressive and serviceable citizenship; to provide through Kiwanis Clubs, a practical means to form enduring friendships; to render altruistic service, and to build better communities, and to co-operate in creating and maintaining that sound public opinion and high idealism which make possible the increase of righteousness, justice, patriotism and goodwill.

DRINK IS DECLARED CAUSE OF MARRIAGE

Mrs. May Howat Is Charged With Bigamy—"Married" Here to C. G. Billsborough in October

Charged with bigamy, Mrs. May Howat, formerly May Dominey, came before Magistrate Jay yesterday. The hearing was not concluded, an adjournment being taken until today in order to allow Mr. R. C. Lowe, who appeared for the accused, to call the clergyman who performed the ceremony if he deems it wise to do so. The groom in the alleged bigamous marriage was C. G. Billsborough, who was the main witness for the crown. The original marriage to Mr. Howat was celebrated on October 1, 1917. The second was described as a hurried ceremony on October 24, 1924.

The excuse offered on behalf of the accused was that she was drinking heavily and did not realize fully what she was doing.

Dr. Sinclair, who attended her as a physician, testified that she was not, in his opinion, capable of looking after herself. She would not listen to reason, was not taking proper care of herself and was drinking a great deal.

The accused left her husband in Portland, she said, about last August and came to Victoria to live. The events connected with the marriage licence were "all a blank to me," she said. She had a faint recollection of being married.

She said that Mr. Billsborough had told her that if she could not have her, Howat would not. She said she refused to take cocaine which had been offered her by Mr. Billsborough. Next morning, after the marriage, she realized what had happened, but was kept full of gin, which, she believed, had something else in it.

Mr. Billsborough denied that he offered the woman "dope." He had been given something that he believed was such by someone on the steamer and had been told to give it to her, but he had not done so.

The wedding would not have been celebrated, he thought, had the parties to it been normal instead of drunk.

Evidence was produced to show that Mr. Billsborough had been told before the marriage that the accused was already a married woman.

RELEASE THREE IRISH SUSPECTS IN LONDON

LONDON, Jan. 20.—An Irish woman who was detained during police raids last week in connection with an alleged plot to blow up British battleships and submarines was questioned this afternoon and later released. It is understood that two out of the five men arrested with her will be released later, but the other two men, W. P. O'Leary and J. D. McGough, are held under the Official Secret Act. This afternoon the cases of O'Leary and McGough were considered in the Bow Street Police Court, after which the men were remanded without bail.

Angus Campbell & Co., Ltd.
1008-10 GOVERNMENT STREET

CLEARANCE SALE BARGAINS
For This Morning's Selling

Gossard Corsets $1.89 Pair
Gossard Front-Lacing Corsets, low bust and "D & A" Back-Lacing Corsets, medium bust. Sizes up to 30. Clearance Sale Price $1.89

Girls' Sateen Bloomers, 69c Pair
Girls' Heavy Quality Black Sateen Bloomers, for ages 6 to 16 years. Specially priced for Clearance Sale at, per pair, 69c

Boyshform Brassieres at 89c
Boyshform and Regulation Style Brassieres, in heavy, firm, cotton and brocade material; sizes to 48. Very special at 89c

Women's All Pure Wool Vests 98c
Guaranteed all pure wool and unshrinkable, slit opera top, short sleeves or strap shoulder. A big bargain at 98c

Artsyl and Cable Sweater Silk At 69c Per Skein
Black, White and Colors

Stamped Hemstitched Pillow Cases, Very Special
Splendid Quality Stamped Pillow Cases, with hemstitching or scalloped edges; neat and easily worked designs. A good bargain at, per pair $1.95
AT $1.95 Per Pair

A Bargain in Wool and Silk and Wool Hose 75c Per Pair
Marked for a quick clearance—Women's Colored Ribbed Wool and Silk and Wool Hose; odd lines and broken sizes. A big bargain at, per pair 75c

French Marabou Capes, Regular Up to $6.25 for $3.95
Genuine French Marabou Capes and Stoles, in the wanted shapes and colors. Formerly priced regular up to $6.25. To clear this morning at $3.95

Chamoisette Gloves, 49c Per Pair
Excellent Quality Chamoisette Gloves, regulation style, in all sizes and the most wanted colors. On sale this morning at, per pair 49c

Odd Lines of Fine Cape and Mocha Gloves
Clearing Odd Lines of Women's Fine Quality Cape and Mocha Fleece-Lined Gloves, odd lines and broken sizes. Reduced to clear at, per pair $1.95
To Clear at $1.95 Per Pair

Hills & Underwood London Dry Gin
The Gin you will ask for again — the standard of purity for over 160 years.
$3.25 per bottle
The Gin for you is H. & U. 86

This advertisement is not published or displayed by the Liquor Control Board or by the Government of British Columbia.

Congregational Church Minister Preaches in Canterbury Cathedral

LONDON, Jan. 19.—The sermon in Canterbury Cathedral yesterday was preached by a minister of the Congregational Union, Rev. J. B. J. Carmen, and more than ordinary interest was shown in the service in consequence.

New Rolling Stock for B.C.E.

VANCOUVER, Jan. 17.—Twelve new street cars, comprising six two-car trains, have been ordered by the B.C. Electric Railway Company for Vancouver city service at a cost of $252,600. They are being built by the Canadian Car and Foundry Company, Montreal, and will arrive in Vancouver in three months.

MARCONI recommends Short-wave reception
as being vital to the best results from radio. The design of Myers Tubes makes them adaptable for short-wave as well as long-wave reception. They achieve this result by having the grid and plate leads extend from opposite ends of the tube.
Amateurs using Myers Tubes get virtually every station on the continent. Three types for dry and storage batteries. Complete ready to mount. At your dealer's or sent postpaid for..... $4
(Dept C-1) 240 Craig St., Montreal
Myers Tubes Practically Unbreakable
"The World On Your Dial"
Write for descriptive circular

OLD KENTUCKY Blended Cigarettes
A perfect Blend of Virginia, Burley & Turkish Tobaccos
20 for 25¢
IMPERIAL TOBACCO COMPANY OF CANADA, LIMITED.

The Daily Colonist

Established 1858

The Colonist Printing & Publishing Company, Limited Liability

J. L. Tait, Business Manager

Subscription Rates by Carrier and by Mail in Districts Contiguous to Victoria, Served by Colonist City Carriers:

Yearly $12.00
Monthly 1.00

Subscribers in ordering change of address should be particular to give both old and new address.

Subscription Rates by Mail:

To Canada, Great Britain, the United States and Mexico, except districts as above:

Yearly $6.00
Half Yearly 3.00
Quarterly 1.50

All subscription rates payable in advance. Mail subscribers are requested to make all remittances direct to The Daily Colonist.

Wednesday, January 21, 1925

BEER REGULATIONS

It will be the duty of Premier Oliver and his Cabinet Ministers to examine with the utmost exactitude and to canvass all implications and possibilities of the new regulations governing the more open sale of beer. These regulations must be passed upon by the Lieutenant-Governor-in-Council. The responsibility is the Government's by the strict terms of the Liquor Control Act, and it cannot be evaded in any way. In some particulars the Government may be expected to trust the good sense and the business judgment of the new Liquor Commissioner, but it must be borne in mind that he is new in his task, has not the thorough, knowledge of past liquor administration that is possessed by Mr. A. M. Manson, the Attorney-General, and that it is to the latter's experience that the people of the Province have the right to look for the provision of all the necessary safeguards in connection with the branching out in the policy governing liquor control.

Premier Oliver realizes that the responsibility rests with the Government. We do not imagine for a moment that he will attempt to shift it to other shoulders. The Legislature, at its last session, reaffirmed its belief, in a very definite way, that the onus of drawing up the new beer regulations, and saying in how far they should be applicable, should rest on the Government. The latter cannot delegate its responsibility in the premises. It is just as well that this should be understood clearly now and hereafter. Wherever and whenever the regulations are found faulty it is to the Government that the people will look for their rectification, just so long as the terms of the Liquor Control Act remain what they are.

CANADA'S WELFARE

We have been asked for an expression of opinion on the subject of what are the best means for Canada to follow so as to insure her future welfare. It is a big question, yet one which may be answered broadly in a very few words, for the answer is that the country's best destiny lies in more work and less talk; in a political platform which proclaims that the less government we have the better. The problems of Canada are economic, not political, and the danger lies in losing sight of this fact and talking too much of autonomy, status and independence. At a moment when we are crying out for reduced taxation we are asking governments to do more and more for us, pleading for expenditure to open up new territory, to foster industry, to relieve unemployment, to create traffic on our railways, to provide expensive social legislation, old age pensions, unemployed insurance and scores of other things which can only be accomplished by new expenditures from the public purse. It is an anamolous course we are pursuing and, persisted in, it will not be in the interests of our future welfare which does not consist in asking for a multiplication of governmental energies, but which does consist in our own efforts and the constant and unremitting application of these.

There are those who advocate an orgy of development brought about by a debauch of borrowing, so that a megalocephalic illusion of national growth may be created. That way permanent prosperity does not lie. Development of any character is only justified economically where the returns from it can be permanent and wherein the development can be made self-supporting. The stable growth of the country depends upon thinking economically. We have been thinking politically too much hitherto. Some of the newspapers at the present time are urging a search for a statesman or for a party to "create an era of development." This era is sought in conjunction with a desire for a decrease in the national debt and lessening taxation. That is a superstition of what governmental action is capable of accomplishing. It is forgotten that the era of development can be accomplished by ourselves, by more intensive work, by the enterprise of individuals and by our own businessmen.

Our main trouble is that we are surfeited with legislation and the more we get the more we are inclined to lean on the patrnalism of governments to find a panacea for all our ills. There should be a reversal in this state of mentality and a return to the old method of thinking and acting for ourselves, and, above all, a realization that every mundane problem will solve itself by intense application to the work which lies ready to our hands. The fault's not in our stars, or in our leadership, or in anything else, but in ourselves, if Canada is not prospering as we would like it to prosper. We have bemused ourselves about our future and we have bemused others as to whither we are tending. It is hard work, consistent work, perennial work, and the paying of all our attention to our own business, that will put the country on its feet financially, economically and in every other way. If we believe in the Dominion we must believe in ourselves, but to express that belief by the reiteration of mere words is simply theorizing, because faith without works is a dead thing. The simplest programme for Canada, or for any country for that matter, was admirably expressed by a writer in The Montreal Gazette a week or so ago when he said:

Having provided for law, order, public decency, military and economic defence, and such public utilities as we unfortunately inherit, Parliament should collect the sessional indemnity and go home at once. Given a reasonable tariff and protection for property and personal rights, eight million people in a country able to support at least twenty-five million in wealth should be able to manage—and even, with economy, to pay our debts in time.

If the businessmen of Canada cannot run the country, they will soon perish economically and be replaced by others who can. No one will want in Canada, if he is willing to do what he can find to do and not wait for some archangelic Premier to find him a job. The only programme I ask from a statesman is that he should be quite sane, and not muddle his head with a lot of free trade economics, and be willing to take to Ottawa a gross of blue pencils to be used on the payroll. That, I know, is not a popular doctrine. I am not at all sure that anyone could be elected on it. Anyone that lays it down as his policy will have my vote. Beyond that I ask the State to do nothing for me. I expect, with good health, to be able to do the rest myself, if I do not have to pay too many taxes.

LEMIEUX ACT INVALID

The Privy Council judgment which upsets the validity of the Lemieux Act has this saving grace, that it will not be retroactive in its effects. It is somewhat extraordinary that no final interpretation of whether such legislation was intra vires of the Dominion should not have been obtained years ago. It now appears that while each separate Province can pass such an Act, the Federal legislation to the same effect is not valid. There are those who maintain that the Act has been productive of much good in the settlement of differences arising between employers and employed. If this is the case it should be perpetuated by securing Acts similar in form passed by the various Provinces. The effect would then be just the same as it has been under the Dominion Act, which it is now held has no constitutional validity. There would be another way of remedying the present situation, namely, by an amendment to the British North America Act, an amendment which, no doubt, could be readily secured with the consent of all the Provinces, as the Lemieux Act has been held in high regard. In the meantime there is no legislation that can be applied as the Lemieux Act was in the matter of industrial disputes, and the lack of such may create an unfortunate situation at any time.

"It is unfortune," says The Toronto Mail and Empire, "that Canada, with its vast, waste, denuded areas, has never awakened to the importance of a future timber supply. Our hardwoods are practically gone, and yet in Ontario there are large areas that are fitted only for timber growing. Our imports of hardwoods amount to many million dollars annually. Once we had a domestic supply of oak, hickory, ash, walnut and other woods of tensile strength and decorative properties, while now our furniture factories have to import a considerable part of their requirements. The time has come for the adoption of a policy for conserving and increasing the country's spruce resources. We are a northern country and timber growth is slow. Before the end of the fifty years required for reproduction great inroads will be made upon our existing reserves."

Mr. Mackenzie King's plethora of speeches indicates a desire to keep his Government's viewpoint before the public. The Prime Minister, however, is coming in for somewhat unmerciful criticism because of what he leaves unsaid and for the manner in which he says what he has to say. The Montreal Gazette says he is an adept "in the art of using meaningless words: very busy about nothing and out of breath to no purpose." The Toronto Mail and Empire, following his Massey Hall speech, says it was "an assortment of platitudes and inexactitudes, and of such stuff it is impossible to make speeches that now interest the mass of the people." Whatever Mr. King's speeches may do they have left the people cold. He is neither a political Moses nor a business administrator, though everyone must admit that he has the quality of sincerity.

In Toronto the Good during the period of the sun's eclipse on Saturday next the street lights are to be switched on, so that criminals may not take advantage of the darkness to increase their daytime depredations. The Toronto guardians of the peace will keep an eye on both the earth and the heavens.

In the new plans for the accommodation of Ursus Kermodei at Beacon Hill Park it is hoped that a location other than the present one will be chosen where the white bear will get more sunshine and less damp.

Note and Comment

By R. B. D.

In company with many golfers, and in company with many people who are not golfers, we paid a visit to the Upland golf course to look at the ruins of the splendid, commodious and comfortable club house. The sight was depressing, and we turned away from it with melancholy feelings and reflections. We wandered down in the direction of the second tee, and saw something that cheered us up a bit. The skylark that used to sing there during the Spring and Summer is still there or in the immediate neighborhood, and we believe has added to his numbers. We heard sounds which may portend that the winsome songster is training a full chorus, and that a whole choir may raise its voice in songs of thanksgiving over that tee as soon as the sun is strong enough to justify such a festival.

* * *

Of course the scene at the links does not appear desolate to the gifted songster of the second tee. The skylark has not lost his home, nor has he been bereaved of any of the instruments he uses in his calling as a musician. Possibly, being an artist, the club house was an eyesore to him, an annoying excrescence on the landscape, just as some of the pits and embankments the management is digging and erecting are offensive to many of the ordinary members of the club. The point of importance, however, is that the Uplands Golf Club has not lost anything that cannot be speedily replaced. The greens, the fairways and the tees are all there, and the surroundings have lost none of the splendor of their array during the Spring, the Summer and the Autumn seasons. Afflictions generally have a stimulative effect. We have seen many glorious edifices and several beautiful cities spring up out of the ashes of conflagrations.

* * *

The ladies of the Uplands Golf Club have our very sincere sympathy in the serious loss they have sustained. They lost all their clubs. We can sympathise with them all the more deeply because we lost half of our clubs. The ladies probably could ill afford to lose their clubs. Without any qualification whatever, we cannot afford to lose our clubs—and we cannot understand why we have lost them. Everything that was in our locker—an old cap, a couple of pairs of old shoes, a few old balls, an old sweater, everything that was of no value, intrinsic or sentimental, was salvaged, except three clubs of both intrinsic and sentimental value. Those three clubs have disappeared—and they were left-handed clubs at that.

* * *

We are not destitute of hope that those three clubs have simply gone astray and may turn up. At any rate we have made up our mind not to replace them. We have tried an experiment with two of the three clubs that passed through the ordeal of the fire and did not stray away, and we find that it is literally true that many clubs are simply carried for the purpose of creating an impression—for reasons of "swank," as someone with an extensive vocabulary once explained to us. We played a round with a driver and a mashie-niblick, and found that our game had undergone a wonderful, almost a miraculous, improvement. Henceforth, not being in a position to employ a caddie, we are not going to load ourselves down with a heavy kit of useless golfing implements. That fire, so unfortunate for the ladies, has proved a blessing in disguise to us.

Many Canadian newspapers, including some of the most influential and the most popular of Canadian newspapers, are saying that we should, as good and kind neighbors, assist the people of the United States in enforcing their prohibition law. They maintain that we should not countenance the export of liquor from Canada to the United States. Perhaps it would be an act of grace for Canadians to assist their American neighbors to procure all the wholesome liquor they require to assuage their thirst.

* * *

In the first place the fact is undeniable that there has never been such an orgy of violence and crime at any period in the history of the United States as there has been since the Eighteenth Amendment went into full force and effect. This orgy of crime and violence has spread across the border into Canada and has cost the taxpayers of Canada a great deal of money. In the second place attempts to enforce the Eighteenth Amendment has resulted in the untimely deaths of thousands of American citizens who might have proved very useful citizens if they had not been poisoned by drinking vile concotions sold to them as wholesome beverages. We are told by a competent authority that in one State of the Union there is an average of one death a day as a consequence of drinking poisonous liquors.

* * *

We are told that while it is true the American prohibition law is merely a municipal statute, and has no valid effect beyond the boundaries of the United States, we should respect that ordinance and not connive at its violation. We have not to look very far back in the history of the world to remember a time when munitions of war were declared contraband by all the principal nations of the world except the United States. Then the Government of the United States refused to recognize the right of the Allied States to declare munitions of war contraband. They insisted upon their right to export munitions of war to Germany and her allies. They asserted that right up till the time the United States entered the war, and they made millions of dollars out of the business. The law affecting contraband munitions was a much more general law than the law of the United States affecting contraband liquor, but the United States claimed it was under neither moral nor legal obligation to assist in the enforcement of that law. We might enlarge upon this matter and speculate as to the number of lives lost to the allied nations as a consequence of the action of the United States, but in the interest of the cordial relations now established we refrain.

Canada's Story Day by Day

By ELODWEN DAVIES

JANUARY 21

For sixty-four years the throne of Great Britain was occupied by Queen Victoria, who died on this day 1901. For more than two generations the British people had grown up to the traditions of the Queen, and when she left the throne vacant, there was a great mourning and grieving, a feeling that something had gone wrong with the whole British constitution. It was only the aged folk who could recall the time when a timid little girl of eighteen was called out of her sleep to be told she was Queen of Britain. Throughout her life the influence of Queen Victoria had been woven like a silver thread into the damask of Canadian history. Whenever local dissension waxed too warm, the Queen was called in to settle the dispute. Thus it was she who named New Westminster the first capital of British Columbia, and thus she selected Ottawa to be the capital city of the Dominion. Canada named streets, parks, schools, colleges and hospitals in her honor. In her youth Canada rejoiced with her in her joys and when grief came, Canada mourned for her. Admiration was mingled with pity for the sad and lonely old lady, who so piteously said she had "no one left who could call her Victoria."

Today, January 21

Is the Anniversary of:

Birth of Henry VII, King of England, first of the Tudors; Pembroke Castle, 1456.

Birth of Thomas, Lord Erskine, famous forensic orator, for a short time Lord Chancellor; Edinburgh, 1750.

Death of Miles Coverdale, first translator of the complete Bible into English; London, 1568.

Death of Louis XVI of France, guillotined by the Revolutionists; Paris, 1793.

Death of Henry Hallam, the celebrated historian; Pickhurst, Kent, 1859.

Death, of Lord Strathcona and Mount Royal; London, 1914.

First session of the Legislative Council of British Columbia; New Westminster, 1864.

Prussia's declaration of war against Denmark; 1864.

Submission of the Laurier-Fielding reciprocity proposals to Parliament, 1911.

Great Thoughts

Of all dangers to a nation, as things exist in our day, there can be no greater one than having certain portions of the people set off from the rest by a line drawn—they not privileged as others, but degraded, humiliated, made of no account.— Walt Whitman.

* * *

The greatest of all warriors in the siege of Troy had not the pre-eminence because nature had given strength and he carried the largest bow, but because self-discipline had taught him how to bend it.—Daniel Webster.

* * *

History, as it lies at the root of all science, is also the first distinct product of man's spiritual nature; his earliest expression of what can be called thought.—Thomas Carlyle.

* * *

One of the noblest qualities in our nature is that we are able so easily to dispense with greater perfection.—Marquis de Vaugenargues.

Methodist College at St. John's Destroyed by Fire; Damage $200,000

ST. JOHN'S, Nfld., Jan. 20.—Methodist College, valued at $200,000, one of the largest and finest educational institutions in Newfoundland is today a heap of ruins, the result of fire of unknown origin which broke out in the college building at 7 o'clock last night and burned until 3 o'clock this morning. There was $92,000 insurance on the building. The college provided school accommodation for six hundred children. The firemen were much hampered by zero weather and lack of water owing to taps left running in the houses.

TO URSUS KERMODEI

(With apologies to William Shakespeare).

Fear no more the heat of Todd,
Nor the furious Council's rages;
Safely thou may'st browse and nod,
"Five Points" Shanks ensures thy wages:
Golden guerdon from the States
Thou wilt draw within our gates.

Fear no more the dreaded axe
Of a harsh economy;
Gladly we will pay the tax
To keep thy rare anatomy;
Only live and look thy best;
Let the tourists do the rest.

Fear no more the lightning's flash;
No one now can steal our thunder;
Naught but accident can dash
Our high hopes of lawful plunder.
All the world will flock to see
Thy renowned oddity.

Rarest creature of thy kind!
Quarters new shall rise for thee,
Where safe haven thou shalt find
From aldermanic enmity.
Happy days before thee lie,
Thou quaintly named Kermodei!

—E. J. Urwick.

$40,000 Ottawa Fire

OTTAWA, Jan. 20.—In a fire which lasted less than half an hour last night it is estimated that between $30,000 and $40,000 damage was done to the fur stock of M. Davidson & Company. The origin of the fire is not known.

Letters to the Editor

No letter to the editor will be inserted except over the proper signature and address of the writer. This rule admits of no exceptions.

Esquimalt Elections

Sir,—I would greatly esteem it a favor if I may be permitted to use a small portion of your valuable paper to express my sincere thanks to all those who supported me in the recent election; also to the many ladies and gentlemen who worked so hard on my behalf. Although defeated (by a small majority) I still have Esquimalt at heart and will watch with interest the future development of the municipality.

SIDNEY R. BOWDEN.

405 Constance Avenue, Esquimalt, B.C., January 20, 1925.

The New United Church

Sir,—Your frequent and voluminous contributors, Mr. Humphries and Mr. Angus, would appear to be troubled about the ability of the New United Church to finance its work after the union. Why all this concern about the welfare of a church whose future they have both tried in every conceivable way to make more difficult? They have written too many letters on this subject to deceive anyone as to their real motive. But they do not need to worry about the finances of the new church. It will have ample to meet all its obligations. Moreover, it will have its funds from the beginning, whereas those seceding from the mother church and forming themselves into a new kind of Presbyterian church, will not receive a proportion of the general funds for one year, or probably several years to come, and will have to carry on unsupported, as far as the general funds are concerned, during all that interval.

Mr. Humphries would have your readers think that those opposed to union are encouraged by the results of the voting thus far. I wonder if anyone can read the daily published reports and see a single ray of hope for the Anti-Union cause? Reports so far published show: British Columbia, for union, 87%; Alberta, for union, 86%; Saskatchewan, for union, 96%; Ontario, for union, 62%; Quebec, for union, 80%; Nova Scotia, the home of Presbyterianism, for union, 80%; Prince Edward Island, for union, 78%—(fractions are dropped)—or about 80% for union over all Canada, and this with no returns from two provinces known to be almost solidly for union.

Mr. Humphries will remember being present at a public meeting held a few weeks ago, when a distinguished Anti-Union leader, brought from a distance to speak against union, told the audience that recent word from headquarters said Ontario would go about 70% against union. Up to date, it stands over 62% for union. The same speaker said that the anti-unionists estimated Quebec would go 65% against union. Reports so far published show Quebec standing at over 80% for union. And these are the figures out of which Mr. Humphries extracts encouragement!! We would also draw attention to the fact that so far as reported in all that long stretch between here and the Great Lakes, but twelty-one solitary congregations remain out of the union, and most of these are quite small in membership. Truly, the Great West wents, and will have, union.

It might be better for Mr. Angus and Mr. Humphries to credit your readers with sufficient intelligence to make their own inferences, without their repeated efforts to cloud or mislead or intimidate. The people can be trusted to see the issue. They do see it, and are giving their answer with an overwhelming vote which speaks to all who can understand. They are saying eloquently and effectively that they are tired of needless divisions, of wasted substance and effort, and that they are going to do their part to help the Christian Church to close up the ranks and address herself to her great task with a seriousness that will impress a gainsaying world. The Unionists are delighted with the prospect.

THOS. MENZIES.

Secretary of the Union Committee of the Presbytry of Victoria, Victoria, B.C., January 20, 1925.

The Captive Bear

Sir,—I felt somewhat puzzled this morning on reading the article appearing in your paper under caption, "Ursus Is Not Sick, But It Is Not Used to Dog-Biscuit." Surely, its fur dropping out must be sign of sickness? Indeed, it would be rather miraculous if the animal were not sick, considering the very unnatural conditions under which it is now living. And why, one wonders, should it be fed on milk and dog-biscuit if its natural diet consists of "roots, berries and leaves"? Why not give it turnips, cabbages, apples, and suchlike farm products, which might be obtained as easily and cheaply, one would suppose, as milk and dog-biscuit?

With regard to the question of better quarters for the bear, if he is to spend the rest of his life in a pen instead of "roaming the wilds," he should certainly be made as comfortable as possible. But the trouble is that if an expensive bear pit, pen or cage be constructed, then, when Ursus dies (which may be quite soon), another occupant for his desirable residence will be sought for, the cruelty of imprisonment inflicted upon another victim, and probably a nucleus of another zoo formed.

The S.P.C.A. and other organizations fought long for the abolition of the animal cages in the Beacon Hill Park, whose occupants stirred the hearts of many passers-by to sympathy for the sufferers, and to indignation towards those responsible for their captivity, and it would be most regrettable if humane visitors to the park should be again confronted with the painful sight of animals enduring the dreadful monotony, loneliness and thwarted instincts of life in a cage.

It would be useless to make any appeal to those persons whose love of animals has become perverted into a love of tyrannizing over them, or whose delight in nature has degenerated into mere curiosity, but I do appeal to those who have enough imagination to realize what captivity must mean to animals designed to roam freely through the woods and wild places of the earth, and to those who have some sense of responsibility and compassion towards the creatures over whom man has dominion. I appeal to such people to protest in every way possible against the needless and senseless cruelty of keeping any animal cooped up in a cage, however suitable its jailers may pretend to think such cage may be to its requirements.

What possible educative value can it be to any child or grown-up to observe the unnaturally acquired habits of animals trying to make the best of utterly unnatural conditions? Or what good, material, ethical or spiritual, can anyone expect to obtain from gazing at poor Ursus dragging out its degrading life of captivity?

W. B. PEASE.

2840 Cadboro Bay Road, Saanich, B.C., January 18, 1925.

Ursus and Alderman Shanks

Sir,—Alderman Shanks takes me to task; perhaps you will permit me to reply. Our newest alderman has yet to learn to bear and forbear. I can assure him that the "limited number" of small white bear skins available for inspection by the experts he is in touch with is simply due to the law of supply and demand. Bear skins, except for full-furred pelts of size, are seldom in very great demand.

As to my knowledge of B.C. peltry? It may be limited, but it is at least first-hand, and gathered from the interior wilds; thus, in spite of the authorities that Alderman Shanks has arrayed against me, I still maintain that the little white bear in beacon Hill Park has plenty of kith and kin in the out-of-the-way places of our vast province.

Be that as it may, it would be a cruelty to condemn 'Ursus Kermodei" to solitary confinement. I would suggest to the City Council that one of the unemployed (myself) be entrusted with a mission to hunt for others of the species this Spring—another $1,000 would do the trick. It sticks in my mind that some twenty years ago three or four bears were held in durance vile by the City of Victoria, and that both bears and pit were condemned as insanitary because the City Council was too apathetic in the matter of their maintenance. In this latter connection, I might point out that zoologists of today agree that duly safe-guarded open spaces are best if we must keep wild animals in captivity.

As for the concluding portion of the alderman's letter anent the vigilance and capacity of himself and colleagues, may I hint that acts speak louder than words—and acts that will do something to reduce the burdens of the Victoria taxpayers will be more appreciated than a dictionary of words on any subject.

Sir, let us give little "Ursus Kermodei" his freedom and bring back that gay, sociable old parrot who always greeted our tourist visitors with a "Hulio" of surprise.

CHARLES FLICK.

P.O. Box 393, Victoria, B.C., Jan. 20, 1925.

Industries

Sir,—With the advent of what purports to be an industrial Council (as indicated through campaign speeches during the late civic campaign), may we look forward with some degree of assurance to a realization of marked developments along industrial lines during the present year, particularly of our own most prominent resources which will give the greatest returns to the greatest number at the least expenditure of either capital or labor.

It has been pointed out through the medium of your paper, not only by your own able pen but also by many of your correspondents, that there is great need for industries and the advantages and benefits which would be certain to come to the whole community from such industries. Prominent among others mentioned was the establishment of a suitable general cannery capable of handling the product of Vancouver Island. It is a well-known fact that we have thousands of acres of the finest soil under the sun practically idle for want of a market. Ask a farmer, or persons owning land, why it is they don't utilize their land more fully! "Want of markets" will inevitably be the reply. "We can grow any amount of stuff, but there is no market for it, so what is the use of growing stuff to rot on the ground?"

This is a clear and practical proof that there is something wrong, and that something is the want of a suitable cannery that will give producers the desired market for all their product, be it great or small. Some people imagine that a jam factory and a cannery are one and the same thing, but they are widely different institutions, although both might be carried on together to good advantage. What Vancouver Island needs is a cannery that will handle not only all the fruit but also all vegetables and other cereals such as peas, corn, beans, tomatoes, etc., the dehydration of the same, as also the pasteurization of juices for use in the making of the different kinds of beverages. This is a business carried on extensively by all the States to the south of us, with the highest degree of success to all concerned. Why cannot the same thing be done on Vancouver Island, with our wonderful stretches of the finest soil in the world and our superior climatic conditions? Our product, wherever put on exhibition, has shown its superity over its competitors. We have everything in our favor to make Vancouver Island a world leader along these lines. Why should we be compelled to send out of the country for what we ourselves can produce to good advantage, and at the same time keep our farmers and their families fully occupied in the preparation and marketing processes, besides keeping our good Canadian money in circulation where it will do us the most good?

W. M. WILSON.

1460 Grant Street, Victoria, B. C., January 17, 1925.

Marjorie Fleming

Sir,—May I take the liberty of pointing out an error in the interesting article by John Hammersley on Sir Walter Scott's little friend, Pet Marjorie Fleming. Pet Marjorie was born, not in Edinburgh, but at 130 High Street, Kirkcaldy, Fifeshire, on January 15, 1803, and died there on December 19, 1811, and was buried in Abbotshall Churchyard, Kirkcaldy.

(MISS) M. LITTLE.

P. O. Box 692, Victoria, B.C., January 18, 1925.

King Alfonso Decides To Leave Ibanez Alone

PARIS, Jan. 20.—Premier Herriot announced in the Chamber of Deputies this evening that he had been authorized to declare that King Alfonso of Spain had abandoned his action in France against Vicente Blasco Ibanez, the Spanish author, who has been attacking the King in documents from French territory. The Premier added: "I wish to thank Spain for this proof of love of liberty."

One Dollar a Pound for Tea Predicted Before Long

The tremendous increase in the popularity of tea as a beverage has been such that the producing countries have been unable to satisfy the demand. The price of tea has been steadily increasing for a number of years. Since, however, you can make from 250 to 300 cups of tea to the pound, even at the price of $1.00 the cost per cup in only one-third of a cent (Advt.)

FIFTY YEARS AGO TODAY

(From The Daily British Colonist of January 21, 1875.)

From Nanaimo—The steamer Ella White and schooner Favorite, with 190 tons of coal for Clarke & Co. arrived from Departure Bay yesterday. The election for mayor and councillors was proceeding, but as the vote was taken by ballot the result was not known. At Newcastle Island the steamer Emma and schooner Black Diamond found it impossible to load owing to ice in the harbor.

The Government organ is hopping mad because the telegraph agents and contemporary papers in the Province never copy anything from its columns. The reason is obvious: It never contains any news worth copying.

A thaw set in yesterday and caused some of the snow to disappear, much to the delight of the inhabitants. It is hoped that Jack Frost has taken his departure for the season.

A New Stock of Brushes

With Values That Will Surprise You

A new section has been added to our Kitchenware Department—brushes and brooms—qualities that the housewife will instantly appreciate—values which are decidedly better than the average.

Carpet Brushes	$1.25 to $2.25	Corn Brooms	50c to $1.10
Hair Floor Brooms, from	$1.00 to $3.25	Stove Brushes	60c to $1.00
Spoke Brushes	$1.35 to $1.75	Scrub Brushes	20c to 50c
Window Brushes	$2.25	Whisks	25c to 35c
Banister Brushes	$1.00 to $1.75	Sanitary Brushes	55c
		Clothes Brushes	35c to $4.00

WEILER'S

Weiler Furniture Co., Ltd.

Government Street — Opposite Postoffice

Furniture China Glassware Silver
Rugs and Draperies

COAL

Cassidy Wellington

analyzes higher in heating value than any other coal mined on Vancouver Island.

WESTON COAL CO.

1210 DOUGLAS ST. PHONE 8278

ESTABLISHED 1885
BUSINESS IS GOOD
WHY NOT? WHEN $2.95 WILL BUY
Men's Dress or Work Boots, all sizes
Ladies' Boots and Oxfords, in black, brown and patent
Boys' and Girls' School Boots, all sizes
SEE CENTRE WINDOW
Maynard's Shoe Store
649 Yates Street Phone 1232
WHERE MOST PEOPLE TRADE

YES, WE DO PICTURE FRAMING
We carry a thousand dollar stock of mouldings from which to choose. Also a varied stock of mounts. We really do excellent work and at very moderate charges. Bring your pictures to us, the more you bring the better we will like you.
The Red Cross Workshop
584-6 Johnson Street (Just Below Govt.) Phone 2169
Only Disabled Soldiers Employed

OUR SERVICE IS AT ALL TIMES FAVORABLY COMMENTED UPON
B.C. FUNERAL CO.
HAYWARD'S LTD

25%, 33⅓% and 50% Off
All Diamonds, Watches, Clocks, Jewelry, Novelties, etc. (contract goods excepted)
WHITNEY'S
S.E. Corner Yates and Broad Streets

Good Fir **WOOD** $4.00 Per Cord Load
Lemon, Gonnason Co.
Phone 77 Ltd. 2324 Gov't. St.

GOOD ADVICE
Plant fruit and ornamental trees now and get the advantage of the early Spring growth.
SAVORY'S LTD.
1421 Douglas Street Phone 1024

Visit Our New Store
722 YATES STREET
(Between Douglas St. and the Library)
Murphy Electric Co.
PHONE 120

PERFECT COFFEE BLEND
JAMESON'S
"THE NAME IS THE BRAND"
SAVE THE COUPONS
AT YOUR GROCER

VIMPA
SWEET CREAM BUTTER
At Your Grocer **50c Lb.**

CARD OF THANKS

I wish to tender my cordial thanks to those electors who voted and worked for me at the recent election in Saanich, placing me at the head of the poll in the election for School Trustee.

H. P. THORPE.

Special Announcement
SALE BY AUCTION
In the
Salvation Army Hall, Broad Street, Victoria, B.C.
MR. F. FRANCIS
Acting under instructions, will sell by Public Auction, and without reserve,
On Monday Evening, Jan. 26, At 8 o'Clock
13 SELECTED CHILDREN
(Ages from eight to fifteen years)
The parents are consenting parties to this sale. The children include some of the best in the district.
The children may be viewed on the night of the sale, and will be knocked down in one lot to the highest bidder.
Monday, January 6, 8 P.M.

There are now 75 investigating stations to study the insect pest in America.

January Sale Prices
On Slightly Used
Phonographs
COLUMBIA $22.50
VICTOR $22.50
COLUMBIA (full cabinet) $80.00
EDISON (cabinet) $90.00
IMPERIAL (console) $80.00
Our Complete Stock of English Vocalion Records, all at $1.00
641 Yates St. **KENT'S** Phone 3449
Phonograph and Radiola Store

OBITUARIES

TOMLINSON—The funeral of the late Evelyn F. Tomlinson, who passed away at the family residence, 1552 Burton Avenue, took place from McCall Bros.' Funeral Home on Tuesday afternoon at 2:30 o'clock. A number of friends attended and the floral tributes testified to the esteem in which the deceased was held by her friends. Rev. H. V. Hitchcox conducted the service, after which the remains were laid to rest at Royal Oak Burial Park, the following friends being the pallbearers: Messrs. H. T. Attfield, Geo. Deaville, W. W. Martin and A. MacKinnon.

DEVLIN—Service for the late Mr. Robert Beatty Devlin was held yesterday afternoon at 2 o'clock in the chapel of the B.C. Funeral Co., by Miss Rigby, of the Second Church of Christ Scientist. There was a large gathering of friends, and the hymn sung was "I Am the Way, the Truth, the Life." The following acted as pallbearers: Messrs. G. W. Cavin, R. F. Tolmie, A. F. Wallace, H. Hamilton, A. J. Burnell and A. L. Roberts. The remains were laid to rest in the family plot at Ross Bay Cemetery.

SMITH—The remains of the late Mr. George Edward Smith are resting at the B.C. Funeral Chapel, where service will be held this afternoon at 2 o'clock. Interment will be made in the family plot at Ross Bay Cemetery.

MICHAEL—The remains of the late Mr. Edwin D. S. Michael will be forwarded on this morning's train by the B.C. Funeral Co. to Ladysmith, where service will be held Sunday at 2:30 o'clock.

CROSS—There passed away Monday evening, at 1162 Oscar Street, Jack Vaughan, aged ten months, only child of Mr. and Mrs. Gerald Cross. Service will be held in the chapel of the B.C. Funeral Co. Thursday afternoon. Interment at Royal Oak Burial Park.

BROWN—The death occurred yesterday morning of Miss Cora Brown, aged twenty-four years. She was born in Highgate, North London, and had been a resident of Victoria for the past two years. The remains are resting at the B.C. Funeral Chapel, from whence the funeral will take place this afternoon at 2:30 o'clock, proceeding to Christ Church Cathedral where service will be held a few minutes later. Interment at Ross Bay Cemetery.

O'CONNELL—Funeral service was held yesterday morning over the remains of the late Mrs. Mary Jane O'Connell, the cortege proceeding from the residence of her son, Mr. P. L. O'Connell, of 508 Garbally Road, at 8:45 o'clock. Fifteen minutes later requiem high mass was celebrated at St. Andrew's Cathedral by Rev. Father Deeley. The many beautiful flowers testified to the high esteem in which the late Mrs. O'Connell was held. The pallbearers were: Messrs. F. M. Nolte, H. J. O'Leary, P. S. Fagan, Geo. J. Brady, Wm. McManus and Capt. P. J. Hickey. The remains will repose at the Sands funeral establishment until a later date, when they will be forwarded to Lindsay, Ontario, for interment in the family plot.

McDONALD—The funeral of the late Roderick Norman McDonald, who passed away at his home, 1818 Marion Street, Sunday evening, will take place this morning, the cortege leaving the Sands Funeral Chapel at 8:50 o'clock. Ten minutes later mass will be celebrated at St. Andrew's Cathedral. The remains will be laid to rest at Ross Bay Cemetery.

HARDING MEMORIAL FUNDS ARE RAISED

Victoria Kiwanis Club Members Contribute to Vancouver Park Undertaking

The raising during the present week of the entire fund for the granite and bronze memorial to be erected by the Kiwanis Clubs of Canada and the United States in Stanley Park, Vancouver, honoring the late President Warren G. Harding, is a feature of the tenth anniversary of Kiwanis, which is being celebrated at this time by all the clubs. The late president was a member of the Kiwanis Club of Marion, Ohio.

International Kiwanis has decided that this memorial will be located in Stanley Park. It is expected to be finished in May.

The entire expense of the monument and dedication ceremonies is estimated at $36,000. This amount will be raised this week by Kiwanians, through voluntary subscriptions on their part. Members of the Victoria Club yesterday made their contributions to the undertaking.

Governor of New Jersey In Rum Scandal Mix-Up

JERSEY CITY, N.J., Jan. 20.—Governor Edward I. Edwards, of New Jersey, was implicated today in the New Jersey rum scandal at the trial of twelve Weehawken policemen indicted for prohibition law violations when two Government dry agents testified that he had served as a link between bootleg liquor buyers and William F. Griffin, alleged "Master Mind" of the conspiracy.

CATNIP BAIT ARRIVES FOR BIG COUGAR HUNT

Great Things Expected of Extract Which Is to Lure Great Cats to Destruction

Hunters, prospectors, miners, cruisers and others who have occasion to travel in the wilderness are warned to keep on the "sniff" for the strange, spicy odor of catnip, and if they get a whiff of it, to immediately make tracks in another direction, because such vicinities are liable to be alive with cougars in all stages of irresponsible inebriation.

Yesterday Mr. M. B. Jackson, chairman of the Game Conservation Board, received a package containing a bottle from the Bureau of Biological Survey in Washington State. It was said to contain powerful catnip extract, and Mr. Jackson intends using it as "bait" with which to lure the big yellow cats to destruction.

According to Mr. Jackson, the Washington authorities have used large quantities of the extract in their campaign against cougars, and great success is claimed for it. Half the bottle will be dispatched to Mr. Charles Shuttleworth, expert cougar hunter of the Okanagan country, and the other half will be used in the coast region by hunters in the employ of the Game Board. The pungent liquid will be smeared on trees and bushes, and when the cougars get a good noseful and commence a lot of kittenish antics, which stand, in a cat, for the nth degree of intoxication, it is believed that they will put their legs in traps which will be scattered around close to the bait. Afterwards, according to plan, a hunter will appear on the scene with a rifle. Zowie! Zowie! And another cougar will bite the dust.

"Some people may think that the use of catnip extract is a joke, but they are quite wrong," Mr. Jackson said yesterday. "The stuff has proved such a remarkable success in the United States that the Federal Government there has established a catnip farm. The extract is extremely valuable, and cannot be secured commercially. We have been able to obtain but one bottle, and we intend to use it for experiments in districts most seriously infested by cougars. If the tests prove successful we will use it further."

PROMINENT PRAIRIE FIGURE DIES HERE

Late W. H. Bewell, of Prospect Lake, Was One of the Founders of United Grain Growers

The late W. H. Bewell, of Prospect Lake, whose death occurred last week, until four years ago was a well-known figure on the Prairies. At that time ill health brought about his retirement to the Pacific Coast, but in the years previous, as one of the founders of the United Grain Growers, he was a prominent man in the affairs of the West. It could be said of him that he devoted his life to the upbuilding of the nation and the uplifting of the people.

Born at Greenbank, Ontario, in 1850, he early became interested in public life, and as a schoolmaster taught in the public schools for thirteen years and served several years on the municipal council of Whitby, Ontario.

When seeking greater opportunities for his family of eight children the lure of the West called him to Rosser, near Winnipeg, Man., and there a grain and dairy farm was established and successfully operated until his retirement to reside at Prospect Lake a few years ago.

It was, however, in his public life and as an organizer that the late Mr. Bewell was best known. He was for sixty years affiliated with the order of the Sons of Temperance, a strong organization in Eastern Canada, and was for thirteen years worthy grand scribe for the Canadian branch of that order, a position which he resigned on moving out West. His infinite tact, good judgment and kindly good nature won for him the friendship and esteem of many of Eastern Canada's leading citizens of those days.

Active as Trustee

These good qualities in Mr. Bewell were quickly recognized when he came out West, and he was soon engaged in solving the difficult educational problems of the rapidly developing new country, first as a local school trustee, later as organizer of the Provincial Association of School Trustees, of which he was an active member from its inception in 1907 until 1920. He was president for three years (1910 to 1913), and a member of the executive until 1920. He was also a most active member of the Advisory Board of Education for Manitoba from 1910 until 1920.

With other connections, too, Mr. Bewell was deeply engaged. Realizing the discouraging conditions under which the Prairie farmers labored, he was one of the first in the struggle to organize the movement now so widely known as the United Grain Growers, Ltd. Mr. Bewell was a leader in the development of this vast organization and acted on the executive as shareholders' auditor until 1916.

Retires to B. C.

It is impossible to enumerate here the many other activities of such a busy life. He was admired and respected in every sphere by all, even by those who differed in opinion. In public debate he was a formidable opponent, as he was clear as to facts and his arguments were based on truth and justice and were mellowed by love for his fellow men. His unsparing zeal and service from which he could not rest resulted in his being stricken by paralysis in 1918. Two years later he retired to British Columbia, where he renewed many old friendships and made many new ones.

On December 22 last Mr. and Mrs. Bewell celebrated their golden wedding at Prospect Lake. Mr. Bewell was apparently enjoying his usual health until it was found on the morning of January 12 that, while asleep, he had been called to higher service and to his reward for his full life as a genuine Christian Canadian gentleman. Besides his widow, five sons, three daughters and two brothers, a host of friends in British Columbia, on the Prairies and in the East will sincerely mourn the loss of William Home Bewell.

Lose Your Fat Keep Your Health
Superfluous flesh is not healthy. Neither is it healthy to diet or exercise too much. The simplest method known for reducing the overfat body easily and steadily is the Marmola Method, tried and endorsed by thousands. Marmola Prescription Tablets contain an exact dose of the famous Marmola Prescription. These tablets are sold by druggists the world over at one dollar for a box. They are pleasant to take and leave no wrinkles or flabbiness. They are popular because effective and convenient. Ask your druggist for them or send price direct to the Marmola Co., General Motors Bldg., Detroit, Mich., and procure a box. (Advt.)

Saanich Police Commission Meets Today or Tomorrow

The first meeting of the 1925 Police Commission will be held either today or tomorrow. The situation created by the return at the election on Saturday of two commissioners favorable to a reorganization of the Saanich Police Department adds exceptional interest to the proceedings of this initial session.

Reeve Macnicol, chairman of the commission, would not say definitely last night as to whether the meeting would take place today or tomorrow, only giving out the information that a meeting would be held before tomorrow night. He intimated that it would be a private session and neither the public or the press would be admitted.

Two members of the Saanich police force have been on probation since last October. It is not unlikely that action will be taken in respect to this period of probation and the reorganization of the police force at the initial meeting of the 1925 commission.

GOAT BREEDERS ELECT THEIR NEW OFFICERS

At the annual meeting of district members of the B.C. Goat Breeders' Association, held on the 19th inst., Mr. M. C. Hooper was elected chairman, Major J. P. Hibben vice-chairman, and Mrs. E. Simmonds secretary for the ensuing year. The present two directors representing Victoria on the Provincial directorate, Messrs. C. H. Unwin and S. L. Jones, were nominated for re-election. The above five officers constitute the local executive committee.

There was a large attendance at the meeting, including several new members, and everyone is looking forward to a successful season. Several matters of interest and importance were discussed and recommended for adoption at the annual general meeting of the Provincial association, to be held in Vancouver on January 24.

Nanaimo Man Dies in Buffalo

VANCOUVER, Jan. 20.—News has been received in the city of the death in Buffalo, N.Y., of John A. Williams, of that city, a native of Nanaimo, resident of Vancouver for many years, and prominent clubman and sportsman of Buffalo.

DR. CLAY ANSWERS PRINCIPAL SMITH

Church Union Views Fallacious, Says St. Andrew's Pastor in Sunday Morning Sermon

Principal Smith's plea for organic church union, presented the week before, was answered by Rev. Dr. W. L. Clay at St. Andrew's Church Sunday morning. Reviewing the Principal's remarks, Dr. Clay called them fallacious and drew altogether different conclusions from them.

The first position challenged was that in which it was stated that the present effort was a part of a greater movement in which the Presbyterian Church in Canada had come into existence fifty years ago by the union of nine separate churches.

"True," said Dr. Clay, "but not the whole truth. It should have been added that in unions of the past no one of these uniting churches was required to abandon either its creed or its polity. All those nine churches were Presbyterian. All subscribed to the Westminster Confession of Faith and all brought that common document and made it the basis of their union in the Presbyterian Church in Canada. In the present case the church must throw its creedal statement and its polity into the discard and accept something quite different. This is therefore in no sense a part of that movement."

The assertion that in bringing the matter to its present position the Presbyterian Church had "acted constitutionally" was disputed. No article or section of the constitution had been cited in support of the assertion. Why? Because no such constitutional authority could be found.

"The Presbyterian Church is composed of all those followers of Christ who have organized under a certain form of government and adopted a certain creed. To further their objects they have created certain courts, boards and committees, and upon these have conferred certain rights and responsibilities; but to none have they given the power of putting an end to the church. That power remains in the hands of the people.

Repudiates Right

"Moreover, up to 1916 no court or assembly ever claimed the right to blot out the church or merge it with any other. But vigorously and repeatedly the assembly repudiated that right, declaring in 1905 that union 'must carry the consent of the entire membership,' seeking in 1911 to secure that consent and deciding in 1912 that in view of 50,000 votes against union the matter must be allowed to rest until 'practically unanimous' action could be obtained. Instead of the practical unanimity sought the vote of 1915 showed an increased opposition of forty-six per cent, the actual number of adverse votes being 73,000. Then it was that the assembly of 1916 discovered that the people had no rights in the matter but that it possessed the right which hitherto it had repudiated. There is no constitutional authority given to any board or court to put the Presbyterian Church out of existence.

"To force organic union now is neither expedient, nor wise, nor required by our Lord's prayer, but, on the contrary, a tragic mistake. An eminent union advocate, Sir Robert Falconer, said that it 'would be utter madness to go forward to union which did not carry the whole church with it.' Utter madness! A wiser description of the present movement was never given!

A Compromise

"As a matter of fact the best, and perhaps the worst, that can be said about the basis of union is that it is a compromise, and like all compromises weaker than the originals, a colorless and altogether inadequate production denounced by one unionist as 'already out of date.' The difference between the Confession of Faith and the new basis is that the former expresses the convictions of its authors, the latter the compromises of its compilers."

The saving of men and money to be effected by the union, Dr. Clay, from his old acquaintance with the home mission work of the Province, said he was able to show to be greatly exaggerated, and quoted a recent pamphlet from the Union Committee's office which sought to allay alarm by declaring that there was no reason why there should not be two or more congregations of the United Church even in small communities.

"But what scandalous waste if one of those churches should happen to be Presbyterian!

"The united command of the Allied armies in 1918 was used by Dr. Smith to prove the necessity of organic union. But has the British Empire merged into some other or larger state? That united command proves only the wisdom of such a federation and co-operation of all Christian forces as we on our side of this question have ever advocated as against an organic union."

From the spongy fat in the porpoises comes the best known oil for watches.

January Suit Clearance
Exceedingly smart are these tailored and semi-tailored suits of fine tricotine and Poiret twill. Included are styles to suit the matronly as well as the girlish figure. Workmanship, fit, finish and every detail that stamps the better quality garment will be found in these suits. January Sale Prices,
$25.00 and $35.00
TRIMMED HATS
A complete disposal of many of our higher grade lines at a fraction of their original cost $3.95
Phone 3983 **Scurrah's** LIMITED 728-730 Yates Street

Quick Starting Shell
Gasoline does not argue with you: it starts quick.
SHELL COMPANY OF CALIFORNIA
Quick Starting Quality
originated by **SHELL**
maintained by **SHELL**
sold everywhere by **SHELL**

Inventory Sale

Tires

20 Only, 30x3½ Partridge Oversize Cord....$8.50
15 Only, 30x3½ Regular Cord.....$7.00
All Guaranteed—Not Specials or Seconds

Regular Heavy Tube.....$1.50
1 Only, 32x4½ Firestone Fabric.....$12.50
1 Only, 33x4½ Dominion Nobby Fabric....$12.50

Thomas Plimley, Ltd.
Broughton Street Victoria, B.C. Phone 697

FEED - FEED

BRAN—SHORTS—WHEAT

We are just unloading a car of feed, and offer for today and Wednesday—

IF CALLED FOR		IF DELIVERED	
Bran, 100-lb. sack	$2.00	Bran, 100-lb. sack	$2.05
Shorts, 100-lb. sack	$2.10	Shorts, 100-lb. sack	$2.15
No. 1 Wheat, 100-lb. sack	$3.25	Wheat, 100-lb. sack	$3.30
Crushed Oats, 100-lb. sack	$2.50	Crushed Oats, 100-lb. sack	$2.55

Feed prices advanced over the week-end, and will be still higher.

Dried Green Peas, 4 lbs. for	25¢	Legs of Pork, lb.	20¢
Robin Hood Flour, 49-lb. sack	$2.50	Pork Fillet Roasts, per lb.	23¢

H. O. KIRKHAM & CO., LTD.
Grocery Phones, 178 and 179 Fruit Dept., 5523 — 612 Fort St. — Meat Dept., 5521 Provision Dept., 5520
Fish Dept., 5521

British Suitings and All New Goods

SUITS TO ORDER

Regular $60, Sale Clearance

$32.50

Do it today—come and see our special window of these suitings. A big variety.

Phone 2689 **CHARLIE HOPE** 1434 Government

Old Country Gun Maker
I Carry a Stock of Guns and Make Gun Stocks.
Barrels bored, straightened, browned or blued. Repairs and alterations of every description.
First-Class Guns Bought and Sold.
JAMES GREEN
1319 Government Street Phone 1734

If It Snows
It is almost impossible to make coal deliveries with our usual promptness. If your supply is low
ORDER NOW
J. E. PAINTER & SONS
617 Cormorant St. Phone 536

THE WEATHER

Meteorological Office, Victoria, B.C., at 3 p.m., January 20, 1924.

SYNOPSIS

The barometer is rising on the Coast, and unsettled, mild weather has been general over this Province. Snow is falling in Northern Alberta, and mild weather is general eastward to Manitoba.

TEMPERATURE

	Min.	Max.
Victoria	41	46
Vancouver	40	46
Kamloops	30	46
Barkerville	32	30
Prince Rupert	34	42
Estevan	40	44
Atlin	20b	12b
Calgary, Alta.	10	40
Winnipeg, Man.	0	28
Portland, Ore.	40	54
San Francisco, Cal.	48	56
Seattle, Wash.	42	48
Penticton	32	42
Vernon	32	41
Grand Forks	12	38
Nelson	26	38
Kaslo	32	32
Cranbrook	30	37
Edmonton, Alta.	14	42
Prince Albert, Sask.	8b	18

TUESDAY

Maximum	46
Minimum	41
Average	43
Minimum on the grass	36

Bright sunshine, 3 hours, 18 minutes.
Rain, .06 inch.

5:00 P.M. Weather Reports

Victoria—Barometer, 30.03; wind, W., 15 miles; rain, .06 inch; cloudy.
Vancouver—Barometer, 30.02; wind, S.W., 4 miles; cloudy.
Kamloops—Barometer, 29.72; wind, S., 6 miles; clear.
Barkerville—Barometer, 29.66, calm; snow, 1.4 inch; clear.
Prince Rupert—Barometer, 29.74; wind, S., 14 miles; rain, .06 inch; cloudy.
Estevan—Barometer, 30.00, wind, S.W., 8 miles; rain, .08 inch; cloudy.
Tatoosh—Barometer, 30.04; wind, S.W., 20 miles; rain, .04 inch; cloudy.
Portland, Ore.—Barometer, 30.10; wind, S., 6 miles; rain, .20 inch; raining.
Seattle, Wash.—Barometer, 30.08; wind, S.W., 8 miles; rain, .34 inch; cloudy.
San Francisco, Cal.—Barometer, 30.22; wind, N.W., 12 miles; clear.

TOKIO, Jan. 20.—Two thousand persons in the audience at the Engiza Theatre fled to safety without apparent injury tonight when a fire broke out which destroyed the building. No casualties were reported.

Rheumatism in wrists

Relieve inflammation and pain with this quick-acting liniment

If you suffer from rheumatism in the wrist joints, try Sloan's. One light application—you don't have to rub it in—will give you relief that is nothing short of amazing.

The stimulating ingredients of which Sloan's is composed send freshly purified blood tingling through the aching joints. And this enriched blood supply destroys the germs that are causing the pain.

Swiftly the aching eases off, the inflammation and swelling are reduced. Enjoy this comfort today. All druggists—35 cents.

Sloan's Liniment *kills pain!*

City and District

Ford Truck for Official—The proposal that a light Ford truck be purchased for the use of the parks superintendent was referred by the City Council to the estimates committee on Monday night.

To Improve Road—Improvement of the road running beside Ross Bay Cemetery, from Beach Drive to May Street, will be included in the list of public works to be undertaken this year by the Public Works Committee of the City Council.

To Attend Opening—Mayor Pendray and Alderman Blair, chairman of the Industrial Committee, will attend the opening ceremonies of the new Seattle Chamber of Commerce building next Saturday as representatives of the city of Victoria.

Canadian Legion—The officers of the Canadian Legion request that as many members as possible will pay last tribute to their late comrade, George Smith, by attending the funeral at the B.C. Funeral Parlors today at 2 o'clock.

Imperial Veterans — The annual general meeting of the Imperial Veterans will be held on Friday evening next, at 8 o'clock, in the clubrooms. All regular members are especially requested to attend, as important business, including the election of officers, will be dealt with.

Lecture on Iridiagnosis — Mr. Adrian Thrupp, B.A., of Kamloops, whose lecture on Iridiagnosis was postponed last October on account of his illness, will lecture in Victoria during the first week in February under the auspices of the local Anti-Vivisection Society.

To Beautify Cemetery—The City Council granted permission to the Natural History Society of British Columbia at Monday night's meeting to plant trees and shrubs along the Ross Bay Cemetery skirting Dallas Road. The work must be done under supervision of the civic officials.

Arc Lights at "Dardanelles"—The city electrician was on Monday night asked by the Council to report on the Police Commission's proposal to have reflectors placed on all arc lights in the narrow part of Fort Street commonly called the "Dardanelles."

Farewell Smoker—Commander Beard, who is shortly leaving for England, will be the guest of honor at a smoking concert which will be held on Saturday night next, at 8 o'clock, by the Army and Navy Veterans, in their club premises, Fort Street.

Premier Totalisator—The local representative of the Automatic Totalisators, Limited, will be informed that the City Council connot see its way clear to endorse the Premier totalisator for use at the Willows racing track. Such action did not fall within its province, the Council decided on Monday night.

Minimum Wage — Charged with violating the Minimum Wage Act in employing Marless Wilson in personal service occupation at a wage that was below that set by the Minimum Wage Act, Mr. James H. Semple was granted an adjournment of the hearing. The accused was represented by Mr. Henry Hall, K. C.

Canadian Legion—The annual general meeting of the Canadian Legion will be held tonight, at 8 o'clock, in the club premises, 1406 Douglas Street. Business will inolude the election of officers, and consideration of reports covering the activities of the organization during the past term. All members are urged to be present.

Dilapidated Buildings—The City Council has instructed the city solicitor to prepare resolutions to dispose of certain dilapidated buildings and fences designated by the Council on September 22 last year. The city purchasing agent and the sanitary inspector will call for tenders for the purchase and removal of the material in the structures concerned.

To Increase Fees—Building Inspector Barf's proposal to the City Council on Monday night to the effect that the plumbing inspection fees charged by the city should be increased from 25 cents, as at present, to a minimum of $2 for the inspection of from one to four fixtures, was referred to the Finance Committee for consideration.

Health Centre Meeting—The annual general meeting of the Saanich Local Association, V.O.N., will be held tonight, at 7:30 o'clock, in the Municipal Hall at Royal Oak. Business will include the reports of the retiring officers and the election of officers for the ensuing year. Members of the association are requested to attend, and Saanich ratepayers are invited to the meeting.

Addresses Realtors—Mr. A. H. Barnhisel, chairman of the ethics committee of the National Association of Real Estate Boards, will be the speaker at today's luncheon of the Real Estate Board, which will take place at 12:30 p.m. in the Chamber of Commerce. As Mr. Barnhisel is a good speaker, and well acquainted with his subject, "Valuations and Appraisals," a full attendance of members is expected.

Says White Bears Common—Mr. Joseph McPhee, customs officer stationed at the Butedale Cannery, Princess Royal Island, where Ursus Kermodei was captured, maintains that white bears of Ursus' species are common on that island. Some of them, he says, have attained to considerable size. There is an excellent possibility of securing a mate for Ursus Kermodei, Mr. McPhee declares.

Extension Lecture Postponed — It being recognized that many of the members will desire to attend the National Education Association meeting on Thursday, the committee of the University Extension Association decided on Monday night to cancel the lecture arranged for that evening. Arrangements will be made for Prof. Sinclair to visit Victoria at a later date, due notice of which will be given when the University authorities have been heard from.

Police Association—Officers elected at the annual meeting of the Victoria Police Benefit Association, held yesterday afternoon, were as follows: Honorary presidents, Magistrate George Jay and Chief John Fry; president, Sergeant Walker; first vice-president, Constable Foster; second vice-president, Constable Cremer; recording secretary, Constable Bishop; treasurer, Constable Haines; auditors, Dejuty Chief O'Leary and Constable Ritch.

Protection of Cod—In the police court yesterday Hop Yick was charged with violating the Dominion Fisheries Act in having in his possession codfish contrary to the regulations governing the close season for the same. The accused, who was represented by Frank Higgins, K. C., put in a plea of not guilty. An adjournment of the hearing was granted until next Tuesday in order to allow Fishery Overseer Nicholson to communicate with Ottawa in the matter.

Congregational Meeting — First Presbyterian Church last evening held its congregational meeting, marking the beginning of its two weeks' voting period on the question of Church Union. The gathering showed the most complete unanimity as to the regulations governing the voting, and it was decided that the poll should open forthwith and be kept open every week day from now until February 3, from 3:30 to 5:30 in the afternoons, and from 7:30 to 9 each evening, the poll to close at 8 o'clock on Tuesday, February 3. Mr. John R. Bunn was appointed returning officer, Messrs. H. Bryce and George McGregor deputies. Voting commenced at once, and many availed themselves of the opportunity of registering their ballots. A very complete report passed by the committee covered all the details in connection with the taking of the vote.

A Capital Programme—The Men's Parish Guild of Christ Church Cathedral undertook some time ago to raise $1,000 towards the maintenance of the New Memorial Hall. In aid of that laudable object the following five-fold programme has been arranged: Monday, January 26, illustrated lecture on "Punch" by J. F. Bursill, Esq. (Felix Penne). Monday, February 16, grand concert. Monday, March 9, lecture by Dr. Gowen on "The Present Position in China." Monday, April 20, grand concert. Monday, May 18, lecture by Dr. Sedgwick (B.C. University), subject to be announced later. Serial ticket, reserved, $2.50; unreserved, $1.50; single lecture, reserved, 50c; unreserved, 25c; single concert, reserved, $1.00; unreserved, 50c. Not often will Victoria people get an opportunity of such a feast of good things at so moderate a cost. Get your tickets in good time from the members of the Guild. This programme is under the immediate direction of Dean Quainton and Mr. Harry Charlesworth.

SPEAKER EXPLAINS THE NEW LABOR LAW

Ald. Clearihue Outlines Purpose, Benefits and Operation of the Eight-Hour-Day Act

The history, operation and benefits of the new eight-hour-day law, which came into effect in British Columbia on the New Year, were graphically explained at a meeting of the Esquimalt Liberal Association last night by Ald. J. B. Clearihue, ex-M.P.P. for Victoria. Mr. Clearihue also dealt with the exemptions from the terms of the law granted after investigation by the board of adjustment, and explained why such adjustments had been made, and their bearing on both industry and labor.

Following Mr. Clearihue's address, a debate on the Oriental question was opened by Mr. F. R. Carlow. Mr. A. T. Weight, who has made a study of the subject, and others present took part. The meeting was the first of a series which will be held by the Esquimalt Liberals. About fifty members were present.

AGENT-GENERAL'S PLANS

Mr. Pauline Will Endeavor to Promote Growth of Closer Relationship

Some of his plans for the development of a closer bond of union between the people of the Old Country and British Columbia were explained by Mr. F. A. Pauline, newly appointed Agent-General, at a meeting of the Oak Bay Liberal Association held Monday evening in St. Mary's Church Hall. Mr. Pauline touched on matters of commerce and trade, immigration and friendship, and impressed his audience by his very evident sincerity. Other speakers were Mr. H. C. Hall, K.C., and Mr. Norman W. Whittaker.

Pearls and the shells in which they grow are composed almost entirely of calcium carbonate or lime.

Makes a Family Supply of Cough Remedy

Really better than ready-made cough syrups, and saves about $2. Easily and quickly prepared.

If you combined the curative properties of every known "ready-made" cough remedy, you probably could not get as much real curative power as there is in this simple home-made cough syrup, which is easily prepared in a few minutes.

Get from any druggist 2½ ounces of Pinex, pour it into a 16-oz. bottle and fill the bottle with syrup, using either plain granulated sugar syrup, clarified molasses, honey, or corn syrup, as desired. The result is 16 ounces of really better cough syrup than you could buy ready-made and saves easily $2. Tastes pleasant and never spoils.

This Pinex and Syrup preparation gets right at the cause of a cough and gives almost immediate relief. It loosens the phlegm, stops the nasty throat tickle and heals the sore, irritated membranes so gently and easily that it is really astonishing.

A day's use will usually overcome the ordinary cough and for bronchitis, croup, hoarseness and bronchial asthma, there is nothing better.

Pinex is a most valuable concentrated compound of genuine Norway pine extract, and has been used for generations to break up severe coughs.

To avoid disappointment, ask your druggist for "2½ ounces of Pinex" with full directions, and don't accept anything else. Guaranteed to give absolute satisfaction or money promptly refunded. The Pinex Co., Toronto, Ont.

THREE COUNCILS MEET TOMORROW

NEW REEVES WILL PRESIDE IN TWO MUNICIPALITIES

Three New Men on Esquimalt Body, and Two in Saanich—Big Shake-Up in Oak Bay Posts

The newly-elected municipal councils in Saanich, Oak Bay and Esquimalt will hold their first meetings tomorrow and prepare for their 1925 programme of activity. The initial sessions of the municipal councils must be held, by statutory provision, on the first Thursday after the day of elections.

The Saanich Council will meet at 8 o'clock at the Municipal Hall at Royal Oak. Reeve Macnicol will preside, and there will be two new faces on the Council this year. Councillor-elect William Stubbs will represent Ward Four, succeeding Mr. W. H. Robertshaw, who did not seek re-election. Ward Seven will have a new representative in Councillor-elect E. D. Murphy, who defeated Mr. Francis Simpson at the election Saturday by the narrow margin of seven votes.

Both Oak Bay and Esquimalt have new executives this year. Reeve Herbert Anscomb will guide Oak Bay's destinies during 1925. He and the newly-elected councillors, school trustees and police commissioner were sworn into office early in the week by His Honor Judge Lampman. Councillor W. H. Mearns and H. L. N. Edwards will be the only 1924 representatives to occupy the councillor seats, the new councillors being Messrs. Thomas Ashe, E. C. Hayward, Captain C. F. L. Money and H. L. Wilson. Councillors Hayward, Ashe and Money hold office for two years, and the other three for one year only. The Council meets tomorrow night at 5:30 o'clock at the Oak Bay Municipal Hall.

Reeve R. P. Matheson will call the Esquimalt Council meeting to order tomorrow night at 8 o'clock at the Esquimalt Municipal Hall. The two new members of the Council are Councillors Evan Burnett and C. H. Smith. Councillors Burnett, Pomeroy and Nichol were elected for two years, while Councillors Heald, Smith and Anderson retire in twelve months' time. Four of the seven members of the Council were candidates of the Esquimalt Municipal Voters' Association at the election last Saturday.

MR. BARLOW HEADS RABBIT BREEDERS

The annual meeting of the British Columbia Provincial Rabbit Breeders' Association, Victoria Local, No. 1, was held at the Y. M. C. A. last night. There was a big attendance. The year 1924 had proved a very prosperous one. The membership was forty-two. During the year the association put on two big shows; in fact, the two biggest shows ever held in Canada and the Pacific Coast. The finances are in very good shape and a substantial balance was reported.

Officers elected for the ensuing year: President, Mr. P. Barlow; vice-president, Mr. J. A. Cunningham; secretary-treasurer, Mr. Frank P. Boucher; executive committee, Mrs. J. French, Mrs. E. Simmonds, Messrs. E. Greenwood, J. S. Hichford, H. Spedding; auditors, Mrs. Simmonds and Mr. H. Spedding.

The new president said he saw no reason why the coming year should not be a banner year for the rabbit and expected the next Fall show will have over 1,000 rabbits.

ANNOUNCEMENTS

Mrs. Philip Snowden will speak on "Russia Under the Bolsheviks," giving her personal observations and experiences in that country, Metropolitan Church, Thursday evening at 8 o'clock. Doors open at 7:15 o'clock. Organ recital by Mr. Edward Parsons, 7:30 to 8 o'clock. Admission by ticket, twenty-five cents each, obtainable from Fletcher Bros.', Litchfield's, Diggon's, Public Library, Ald. E. S. Woodward, or Mr. Harry Charlesworth, 410 Campbell Building.

Women's Canadian Club—Luncheon for Mrs. Philip Snowden, British Labor woman, Empress Hotel, Friday, January 23, 12 noon. Members of Men's Canadian Club invited. Tickets at Fletcher's Music Store, Monday to Thursday, price $1.00.

Superfluous Hair permanently destroyed. Moles successfully removed; scientific, antiseptic, safe; absolute cure guaranteed; 16 years' practical experience. Miss Hanman (certificated London specialist), 22 Winch Building.

No Better Butter Made—Ask your grocer for fresh churned Salt Spring Island Creamery, now retailing at 50c per lb.

Comfortable Closed Car for Hire. Mrs. Ireland-Blackburne. Reasonable rates. Phone 4024R1.

Dr. Hugh Clarke, Dentist, 413-14 Central Building. Hours by appointment. Phone 1588.

Panco Soles will outlast leather and it costs no more. Shoes soled and heeled, $1.90. J. J. Woods, 1311 Blanshard Street.

Phone 6460X for Hale's Sedan Taxi. Any hour, any distance. Courteous service and very moderate rates.

Sale—One-quarter to one-half off local scenery paintings. Parker, View Street.

Miss Palmer, Dressmaker, 531 Seyward Building.

School for Dressmaking. Phone 4169.

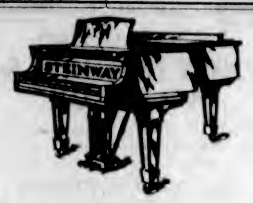

At the Ladies' Musical Club Recital This Afternoon

The STEINWAY

The Steinway is so universally regarded as the only piano for the concert platform that one is apt to forget that it is also the greatest of all instruments for the home.

Those who go to the Ladies' Musical Club recital at the Empress Hotel this afternoon will enjoy the unusual treat of hearing two Steinway Grand Pianos played in unison—played, too, by ladies of exceptional ability.

All who are interested in musical matters are always welcome to inspect the famous Steinway instruments at this store.

FLETCHER BROS
VICTORIA LIMITED
"Everything in Music"—Radio Station CFCT.
1110 DOUGLAS STREET

Curl Your Hair

With an Electric Curling Tongs—connecting to any light socket—

Prices From $1.45 to $8.60

HAWKINS & HAYWARD
Electrical Quality and Service Stores
1607 Douglas St. (Opp. City Hall) Phone 643
1103 Douglas St. (Near Fort St.) Phone 2627

Printing
Lithographing
Bookbinding
Ruled Forms

Loose Leaf Binders and Supplies

THE COLONIST
Commercial Department
Phone 197

THE
MANUFACTURERS LIFE
INSURANCE COMPANY
HEAD OFFICE, TORONTO, CANADA

1924
ANOTHER BANNER YEAR

New Insurance Issued	60	Millions
Insurance in Force -	281	"
Income - - - -	14	"
Assets - - - -	53	"

The amount of New Business, the increase in Assets and Payments to Policyholders were the largest in the history of the Company. The reserve for Dividends to Policyholders now amounts to $3,501,740. of which $1,193,806. will be paid Policyholders as dividends during 1925.

WRITE FOR A COPY OF ANNUAL REPORT

J. B. WARNICKER, Manager for Vancouver Island
Pemberton Building Victoria, B. C.

EX-CAPTAIN OF AIR FORCE SENTENCED

JOHN BUCHANAN PIRIE TO BE HANGED MARCH 24

Confessed Slayer of His Wife and Two Young Daughters Is Condemned at Ottawa

OTTAWA, Jan. 20.—John Buchanan Pirie, ex-captain of the Royal Air Force, today was sentenced to hang on March 24 for the murder of his wife and two young daughters. Exactly five hours after the opening of his trial, a jury of his peers found Pirie guilty, rejecting the plea of insanity on which the defence was based.

The ex-soldier, who had sat with bent head throughout the trial, stood quietly and received the sentence. When asked if he had anything to say, he replied that in the evidence of one witness, "Dr. McNaughton said I told him I took part in the South African war. What I did say so far as I know is that Dr. Argue told me I did. The prosecuting counsel indicated that I told a lie; that I object to."

Could Not Remember

The significance was that in a letter to friends, written in the jail, Pirie had said he could not remember his experience in South Africa, which Crown counsel drew attention to as a conflicting statement by the accused.

Pirie said sometime ago he had made a confession to the effect that he had strangled his wife and two daughters. In a letter found on him when he gave himself up, he gave as his reason the fact that he was disabled, out of work, and unable to see his family starve. The letter also indicated that he contemplated suicide.

Before passing sentence Mr. Justice Logie remarked:

"I don't think, Pirie, that you may sustain yourself with any hope for clemency."

Pirie replied: "I don't, my lord," and when the sentence had been passed, he added, "Thank you, my lord."

Later, as he passed from the court house to a waiting vehicle, he commented on the weather to the sheriff, who conducted him unshackled through the waiting crowd.

LEMIEUX ACT IS ULTRA VIRES

Continued from Page 1

issue, with the result that the machinery for settling industrial disputes has been wrecked.

Hon. Gideon Robertson's Opinion

Hon. Gideon Robertson, former Minister of Labor, does not believe the Privy Council judgment will interfere with Federal authority in industrial disputes of an interprovincial character. He thinks that in labor matters affecting railways, the Federal authority will still apply.

The present result is to give authority to provinces to deal at least with some labor disputes. This means that the machinery for labor disputes will be varied in each of the nine different provinces. To secure uniformity of courts, law and procedure in labor disputes, it will be necessary to secure the consent of all the provinces to Federal legislation. This will be found impossible, as opinion on this question differs very markedly in several of the provinces. The result is chaos, through Mr. Murdock's disregard of the experience and opinion of the best informed, and he has rendered the Labor Department, for a time at least, a machine without authority or legal activity.

Premier King Speaks

OTTAWA, Jan. 20.—Revision of the Industrial Disputes Investigation Act (The Lemieux Act) is foreshadowed as a result of the decision of the Imperial Privy Council today in the action brought by the Ontario Hydro-Electric Commission challenging the constitutionality of the act which has governed labor disputes in Canada since the days of the Laurier regime. Premier King, emerging from a long cabinet council session, tonight states that he preferred to read the full text of the British law lords' decision before he made any official statement on Canada's attitude. If the Privy Council's adverse judgment affected the general operation of the act merely established the legal claims of the Hydro-Electric Commission had not been made clear. He wished to take counsel with the law officers of the Crown in Canada before committing the Dominion Government.

Solicitors' Opinion

TORONTO, Jan. 20.—Expressing the opinion that the decision of the Privy Council judicial committee rendered the Lemieux Act invalid, Messrs. Kilmer, Irving & Davis, solicitors for the Toronto Hydro-Electric system, said today, after the complete report of the Privy Council judgment as carried by the Canadian Press:

"It is a large question and we did not think the Privy Council would render so sweeping a judgment, which throws out the Lemieux Act on the ground of its interference with provincial property and civil rights. It has been argued that the Lemieux Act was properly Federal legislation because it deals with trade and commerce, which are assigned by the British North America Act to the Federal Parliament as a legitimate Federal legislative field. The Privy Council has held that the gist of this legislation was not trade and commerce, but an interference with the civil rights existing betwen employers and employes.

Consent of Parties Secured

Previously, the consent of municipalities or local utilities was always secured by the Federal Minister of Labor before an arbitration board was appointed. This was the first case where the Federal authorities attempted to appoint a board without such consent; that was how the appeal to the Privy Council came about.

"The Federal Government has always had doubts as to whether the Lemieux Act was constitutional as applied to municipalities. Now it is declared that it is unconstitutional as applied to provinces.

"It is obvious under the Privy Council's judgment that the Lemieux Act would be perfectly valid within each province if definitely enacted by the Legislature of each province. It is clear all the provinces can now pass the act if they desire."

This lawyer pointed out that there is a provincial act called the Trades Disputes Act, of 1914, which makes provision for the appointment of a board of arbitration if one party makes application for it to a public official called the "registrar." He was not aware that procedings had ever been taken under this provincial act. Now, with the Lemieux Act declared inapplicable, this provincial statute was the only legislation controlling industrial disputes in Ontario.

LONDON, Jan. 20.—The Toronto Hydro-Electric Commission's appeal to the Privy Council with regard to the constitutionality of the Industrial Disputes Investigation Act was allowed by the judicial committee of the Privy Council today.

The judgment delivered by Lord Haldane, was as follows:

"It is always with reluctance that their lordships come to a conclusion adverse to the constitutional validity of any Canadian statute that has been before the public for years, as having been validly enacted, but the duty incumbent upon the judicial committee of the Privy Council now, as always, is simply to interpret the British North America Act, and to decide whether the statute in question has been within the competence of the Dominion Parliament under the terms of Section 91, of the British North America Act.

Not Within Competence

"In this case the judicial committee has come to the conclusion that it was not. To that conclusion they find themselves compelled, alike by the structure of Section 91 and by the interpretation of its terms that now have been established by a series of authorities. They have had the advantage not only of hearing the full arguments on the question, but have before them the judgments of the Ontario courts wherefrom this appeal to the sovereign in council came direct. Some of these judgments are against the view which they themselves take, others favor it, but all are of a high degree of thoroughness and ability.

"Whatever else may be the effect of the enactment of the Industrial Disputes Act, it is clear that it is one which could have been passed, so far as any Province was concerned, by a Provincial Legislature under Section 92 of the B.N.A. Act, for its provisions were concerned directly with the civil rights of both employers and employes in the Province. It set up a board of inquiry which could summon them before it, administer oaths, call for papers and enter premises.

Western Provinces' Powers

"It did no more than a Provincial Legislature would have done under heading 15 of Section 92, when it imposed punishment by way of penalty in order to enforce new restrictions on civil rights. It interfered further with civil rights when by Section 56 it suspended liberty to lock out or strike during a reference to a board.

"It does not appear that there is anything in the Dominion act which could not have been enacted by the Ontario Legislature excepting one provision. The field for operation was the whole of Canada."

The appeal of the Toronto Hydro-Electric Commission to the Privy Council was the outcome of the appointment of a board of arbitrators under Judge C. G. Snyder, of Hamilton, to deal with a dispute between the Electrical Trades Union of Toronto and the Toronto Hydro Commission. The commission claimed the Industrial Disputes Investigation Act was not within the powers of the Dominion Parliament, but the appellate division of the Supreme Court of Ontario ruled against this view, whereupon the Toronto Hydro Commission carried the case to the Privy Council.

FEAR COLLAPSE OF OPIUM PARLEY

Continued from Page 1

continue their participation in a conference. He declined to say, however, whether he would withdraw if Great Britain found herself in the minority camp when a vote was taken.

Geneva was treated to such drama and sensation today that it has scarcely recovered tonight from the experiences. A clash at the forenoon session of the conference between Stephen G. Porter, head of the American delegation, and Viscount Cecil, was followed in the afternoon by Ireland breaking away from the British lead. Michael MacWhite, the Irish Free State envoy at Geneva, came out flat-footedly for the American project and flayed the convention drawn up at the first opium conference, saying it neither laid any floral tribute on the altar of idols nor adversely affected the material advantages which many of the interested powers derive from opium traffic. That was why, Mr. MacWhite declared, he deemed it his duty to support the American proposal.

Accuses Lord Cecil

Accusing Lord Cecil of Chelwood of slandering the American people when he alleged they were consuming more opium than the people of India, Representative Stephen G. Porter, of Pennsylvania, today became the centre of the most dramatic session in the International Opium Conference yet held.

The stern rebuke administered by the head of the American delegation was followed by Lord Cecil's immediate withdrawal of his allegation and expressing his profound regret that he had been misled into making an untrue statement.

The conference had scarcely recovered from the tension over the Porter-Cecil incident when it was again thrilled by Mr. Porter's appeal for the West to cease exploitation of the East in opium and by his solemn warning that the world was threatened with Bolshevism.

The latter declaration seemed deeply to impress his auditors, because of Mr. Porter's position as chairman of the foreign relations committee of the House of Representatives.

At the opening of today's session M. Sugimura, representing Japan, supported the American motion for a review of the work done by the first conference and approved the American proposal to abolish opium smoking in the Far East within ten years.

British Denials

LONDON, Jan. 20.—Comment by the British newspapers on the subject of the Geneva Opium Conference continues to reveal considerable irritation at the assumption which, according to cabled reports, is common in America to the effect that the growing use of heroin and other derivatives of opium in the United States is due to importation of the drug from British India. The Times today insists that the assumption is wholly unwarranted, and that India is not the source, either directly or indirectly, of these narcotics.

The Westminster Gazette, similarly denying Indian origin of the noxious drugs used in America, and contending that Great Britain was innocent of any part in the trade, said:

"This is the second matter upon which the United States, being unattempted to restrict the liberty of able to enforce her own laws, has other peoples."

NO FUTURE EXCEPT WITHIN DOMINION

CONSERVATIVE LEADER URGES AGAINST SECESSION TALK

Manitoba Provincial Member Asks Government to Repudiate Wild Talk of A. R. Hoey

WINNIPEG, Jan. 20.—The Bracken Government was urged to repudiate the secessionist warning to Eastern Canada, voiced by A. R. Hoey, M.P., at the United Farmers of Manitoba convention at Brandon recently, by Major F. G. Taylor, Conservative leader, speaking in the Provincial Legislature today.

Major Taylor declared that a statement of that nature could not have been made a few years ago from any public platform in the province, and that no man would have had the temerity to make it. Such statements, he claimed, would result in the isolation of the Prairie Provinces from the rest of the Dominion. He voiced the opinion that the thought behind the people who talked of secession would evoke no response whatever in the hearts of the people of Manitoba. He claimed it was the duty of all to repudiate, quash and let the people who talk that way understand that "there is no future for us except within the Dominion."

BREACH OF TRUST HELD TO SOLICITOR

General McEwan Seeks to Have Two Hundred Dollars Paid to Mr. J. R. Green Returned

The appeal in McEwan vs. Green was concluded in the Court of Appeal last evening, judgment being reserved. In the forenoon Clausen vs. Canada Timber and Lands Company was also completed, judgment being reserved by the court in this case also.

In McEwan vs. Green an appeal was taken from the judgment of Judge Lampman in the County Court. The action centred about a deal for some timber in the vicinity of the Malahat in connection with which an option had been given for five days for a consideration of $200. Brigadier-General U. L. McEwan, the plaintiff-respondent, sought the return of the $200 that was put up as option money, following the non-completion of the contract proposed. The action was taken against Mr. J. R. Green, the solicitor who appeared in the transaction.

The contention of Mr. E. C. Mayers, for the appellant, was that the plaintiff-respondent took full advantage of the terms of the option to make an examination of the timber and now came forward, after throwing up the option to purchase, and wanted the $200 returned. The money had been handed over by Mr. Green to the right parties, the Cobble Hill Logging Company.

Breach of Trust

Mr. H. A. Maclean, K. C., for the plaintiff-respondent, took the ground, however, that there had been a breach of trust on the part of Mr. Green. He argued that Mr. Green represented that he was the owner of the timber when the first approaches were made.

It was suggested by Mr. Justice McPhillips that the language in the evidence might be construed to mean that he represented the owners in his capacity of solicitor, especially as he afterwards pointed out that he was not the owner of any interest in the timber.

The only objection, according to Mr. Maclean, that was raised to the option agreement submitted by the solicitors for the prospective purchasers, was that the $200 option should be handed over before the option was executed. This was done and a cheque given. The cheque was in turn cashed and turned over, with the exception of $25 retained by the solicitor as due him. This was done before the new form of option, prepared by Mr. Green, was submitted as an alternative to the one at first put forward and covering which considerable dispute ensued, ending in the nullifying of the contract proposed.

Mr. Maclean held that there had been a breach of trust when this money was handed over before the contract was signed, and he felt that the law was not so impotent as not to give redress.

Chief Justice Macdonald suggested that the money was handed to Mr. Green as a trustee and not as a solicitor. With this contention Mr. Maclean agreed.

Much Jockeying

Mr. Justice McPhillips could not see in the transaction any great fraud or any merit. There had been a great deal of jockeying in connection with the transaction. One side had evidently taken advantage of an act to get on the land of the other and to do what, under other conditions would have constituted an act of trespass.

The relation between the positions occupied by Mr. Green as trustee on the one side and as solicitor on the other was made the subject of considerable questioning by the court, but Mr. Maclean contended that there was no difficulty in finding a solution without any violation of the trust. "The law is a lame duck," said Mr. Maclean, "if it allows a thing like this to be done."

Mr. Justice M. A. Macdonald suggested that Mr. Green had no duty to pay the amount to his clients until the agreement was executed. The court reserved its judgment.

The peremptory list for today follows: Jack vs. Nanoose Wellington Colliery Company; Brown vs. Giles; Cooli vs. Clarkson.

A good Panama hat is never bleached after being woven.

Phone 1670—Private Exchange Connecting All Departments

Special Wednesday Morning

Pre-Inventory Clearance of Broken Assortments in Seasonable Merchandise

Quantity	DESCRIPTION	Former Price	Clearing Price
25	**WOMEN'S TAILORED AND FUR-TRIMMED COATS** of Velour, Blanket Cloths and Cut Velours. Some in wrap-over style, with single button fastening; others strictly tailored raglan models, with belt and patch pockets. Good choice of colors. Sizes 16 to 40	Values to $22.50	$12.95
54	**WOMEN'S UNDERSKIRTS** in durable quality taffetine, neat accordion pleated flounce and elastic fitted waistband, in shades of saxe, purple, paddy, navy and black. Regular sizes and extra large sizes	Values to $1.29	.89
75	**WOMEN'S FLANNELETTE NIGHTGOWNS**—Soft quality white flannelette nightgowns in slip-over style, with round or square necks and kimono sleeves	Values to $1.50	.98
35	**WOMEN'S COMBINATIONS** in heavy fleeced knit cotton, strap shoulder and knee length only; sizes 34 to 40	Values to $3.50	1.98
10	**CHILDREN'S BLOOMER DRESSES** in fine quality jersey cloth, with round neck and short sleeves, finished with colored piping, front neatly embroidered in attractive colors. Come in shades of tan trimmed brown and navy trimmed Copenhagen; sizes 3 and 4 years	$3.95	2.98
4	**GIRLS' TRENCH COATS**, English make, in best quality gabardine, lined throughout with plaid lining, double breasted, two slash pockets and all-round belt, in tan only; sizes 6 and 7 years; also three black raincoats; sizes 6 and 7 years —2nd Floor	Values to $8.50	3.98
30 Pairs	**WOMEN'S OXFORDS**, small sizes in regular lines, including black kid, black calf and brown calf Oxfords; smart styles with Cuban heels; sizes 2½ and 3 only	Values to $6.00	1.75
35 Pairs	**WOMEN'S BOOTS**, regular lines broken in sizes to clear. Choice of black kid and brown calf boots, comfortable shapes with Cuban heels; sizes 2½ to 4 only. Suitable for women or growing girls	Values to $8.00	1.98
50 Pairs	**WOMEN'S RIBBED WOOL HOSE**, English make, in wide rib, spliced heels and toes, in colors of grey, coating, brown, taupe and black; sizes 8½ to 10	$1.25 AND $1.50	.98
45 Pairs	**WOMEN'S CHAMOISETTE GLOVES**, with strap wrist, embroidered points; in brown, white, black, grey and mode; sizes 6½ to 7½	$1.25	.89
100 Yards	**NOVELTY STRIPED SKIRTINGS**, 54 inches wide; navy and brown grounds, with multi-colored stripes. This offering calls for early shopping	$2.95	1.49
350 Yards	**COLORED SILK PONGEES**, in a weight for dresses, blouses and other purposes. Choose from pink, sky, maize, peach, mauve, Nile, brown and Pekin; 33 inches wide	$1.50	.98
200 Yards	**PURE UNBLEACHED SHEETINGS** of close texture. Though not of heavy weight this sheeting will give excellent wear; 81 inches wide —Main Floor	59c	.49
200 Yards	**SCOTCH CURTAIN MUSLINS**, 30 inches wide, with neat border. Splendid quality; will make up into daintly curtains	25c	.19
200 Yards	**SHORT LENGTHS OF CRETONNES**, including some of our highest grade hand-blocked fabrics; suitable for loose covers, cushion tops, etc. —3rd Floor	Values to $1.25	.49
20	**BATHROOM MIRRORS**, size 9 inches by 12 inches; best quality British plate glass, with two-inch frames in oak or white enamel finish —4th Floor	$2.25	1.69
150 Pkts.	**HUDSONIA NOTEPAPER** of good quality linen finish; packet contains 72 sheets	35c	.19
12	**BOYS' HEAVY MACKINAW COATS**, made from heavy weight all-wool mackinaw cloth, in dark brown check effect, with shawl collar, belt and patch pockets; 12 only in sizes to fit boys 12 to 15 years	$8.50	4.95
30	**BOYS' TWEED BLOOMERS**, in strong quality grey and brown tweed; full size, with governor fasteners, lined throughout; sizes to fit boys 13 to 16 years	$2.25 AND $2.75	1.59
38	**BOYS' ENGLISH SHIRTS**, made from white mat and striped Ceylon finished cotton, single band cuffs and collar attached. Sizes to fit boys 5 to 10 years	$1.25	.79
60 Pairs	**MEN'S BROWN JERSEY GLOVES**, with elastic wrist, suitable for cycling or wearing around the house	25c	.19
8	**MEN'S HEAVY ENGLISH TWEED SPORTS COATS** in lovat and grey shades. Made in half belted sports model with two patch pockets, can be worn with flannel trousers; sizes 34 to 42 —Main Floor		8.95

43c Specials in Drug Sundries For This Morning

Vinolia Tooth Paste, two tubes	43c	Minard's Liniment, 2 bottles	43c
Tooth Brushes, guaranteed quality	43c	Powder Puffs, values 50c and 60c	43c
Pebeco Tooth Paste	43c	Seidlitz Powders, 2 boxes	43c
Pond's Vanishing and Cold Cream Tubes	43c	Purse Perfumes, 25c value; 2 for	43c
Eau de Cologne	43c	3,000 Sheets Toilet Tissue Rolls, each	43c
Parrish's Chemical Food	43c	Mentholatum, large size	43c
Almond Hand and Face Cream, large size	43c	Zam-Buk	43c
		English Thermol Wool	43c

Half-Day Grocery Specials

At the Tea and Coffee Counter

Hudson's Bay No. 1 Broken Orange Pekoe Tea, showing quality, flavor and economy. Regular 75c. Half-day special, per lb. 68¢

Fine Quality Bulk Breakfast Cocoa. Half-day special, 3 lbs. for 25¢

At the Fruit Counter

Freshly Roasted Peanuts. Half-day special, 2 lbs. 25¢

California Navel Oranges. Half-day special, 2 doz. 45¢

Finest Quality Cooking Apples. Half-day special, 5 lbs. for 25¢

Fancy Dessert Apples. Half-day special, 4 lbs. for 25¢

At the Provision Counter

Imported Scotch Haddie Fillets, per lb. 22¢

Imperial Brand Butter in 1-lb. prints, per lb. 40¢

Old French Roquefort Cheese, per lb. 45¢

Kippers, per lb. 15¢

Choice Jellied Veal, lb. 40¢

At the Biscuit Counter

Cremo, a delicious chocolate-covered biscuit, per lb. 39¢ —Lower Main Floor

Hudson's Bay Company
INCORPORATED 2ND MAY 1670

TROTZKY NO LONGER LEADS RED ARMY

Continued from Page 1

head launched in his recent book against the course of conduct of Lenine, Zinovieff and other powerful political figures during and after the revolution gave the controlling leaders of the Communist Party their opportunity of silencing him and stripping him of his power as War Minister.

The resolution relieving Leon Trotzky as chairman of the revolutionary war council was adopted in the central committee of the Communist Party by a vote of 50 to 2.

London Comment

LONDON, Jan. 20.—The dismissal of Trotzky as Soviet War Minister is regarded here as the outstanding incident in world politics at the moment and the probable effect of his removal is eagerly canvassed. Trotzky's deposition did not come as a surprise and had more than once been prematurely reported, but now that it has admittedly happened there is universal speculation as to what developments will follow.

All the London morning newspapers comment on the development but none gets nearer to a definite opinion than conditioned by "if" and "perhaps." There is one fairly general view, however, namely, that the triumvirate of Zinovieff, Stalin and Kamineff is far below a Trotzky in ability, "as far below as Trotzky is below Lenine."

For this reason it is argued that his disappearance from the head of the Red Army may have a very definite influence, but the view suggested in some quarters, that it is likely to prove a step toward disintegration of the Bolshevist regime, is not put forward with any confidence.

Treaty Between Soviet And Japanese Is Signed

PEKING, Jan. 20.—An agreement between Russia and Japan was signed here at midnight.

MOSCOW, Jan. 20.—The treaty between Japan and Russia, providing for resumption of diplomatic relations between the two countries, was signed at Peking at midnight (Chinese time) Tuesday. This announcement is made by the Rosta Agency, the official Soviet news agency.

OTTAWA, Jan. 20.—George R. White, of Ottawa, today told a local newspaper that he saw Dr. F. P. Powell, missing Ottawa physician, on a street car here on January 16. Dr. Powell has been missing since he left Toronto for Ottawa on January 8, and his mysterious disappearance has awakened a Dominion-wide search.

Society and Women's Affairs

Silver Wedding

Mr. and Mrs. John H. W. Findler celebrated their silver wedding last evening at a dance in the Chamber of Commerce rooms, attended by hundreds of their friends. It is an interesting fact that only a few days ago, in Bursiem, England, the parents of Mrs. Findler celebrated the fiftieth anniversary of their married life. The Chamber of Commerce was gaily decorated for the occasion, chrysanthemums being the chief floral feature, with bridal bouquet in the centre of the refreshment table, bearing a huge bridal cake. The union musicians of the city provided music for the dancing, and a programme was provided by Messrs. Tom Kelway, Sampson, Norman Hill, Cobett, Woods and the Tip-Top Quartette. Among the guests present were: Mr. Osborne, Mr. and Mrs. Sandiford, Miss Sandiford, Mrs. Allerton, Mr. Ford, Mrs. Webster, Mr. Kelway, Mr. and Mrs. Cook, Mr. and Mrs. Rumsby, Mr. and Mrs. Dunlop, Mr. Sampson, Mr. and Mrs. Irish, Mr. and Mrs. Rogers, Dr. Vye, Mr. Florence, Mrs. Houston, Mr. and Mrs. Webster, Miss Marples, Mr. and Mrs. Woods, Mr. and Mrs. Monahan, Mr. and Mrs. Kissinger, Mr. and Mrs. Blair Reid, Mr. and Mrs. W. McAllister, Mr. and Mrs. C. McAllister, Mr. and Mrs. Orme, Mr. R. McAllister, Mr. and Mrs. Marshall, Mr. and Mrs. Done, Mr. and Mrs. Sutherland, Mr. and Mrs. Smith, Mr. and Mrs. Latham, Miss Clough, Chief Brogan and wife, Mr. and Mrs. Mellor, Mr. E. Tait, Mr. and Mrs. Gaunt, Mr. and Mrs. Holder, Mr. and Mrs. Hill, Mr. and Mrs. Broadbent, Mr. and Mrs. Morton, Mr. and Mrs. Paterson.

* * *

Bridge Tea

The members of the Florence Nightingale Chapter, I.O.D.E., held a very successful bridge tea at the residence of Mrs. J. Baker, Discovery Street, on Tuesday afternoon. Twelve tables were occupied by players and about fifty guests attended for tea. The spacious drawing-rooms were beautifully decorated, and delicious tea was served. The energetic convener, Mrs. Surphlis, and her capable committee, consisting of Mrs. Hall, Mrs. Baylis, Mrs. Mellor, Mrs. Genn, Mrs. Gorman and Mrs. Humber, worked indefatigably to insure the success of the afternoon. The proceeds, amounting to $60, will be devoted towards the purchase of a quartz lamp to be used in connection with the T.B. Ward of the Jubilee Hospital. During the afternoon a very pleasing announcement was made by the regent of the chapter, Mrs. Catterall, to the effect that a friend of Mrs. Baker's had kindly offered to make up the balance of the purchase price of the lamp, which is to cost $600.

* * *

Violinist Says Goodbye

Miss Mary Izard, the gifted violinist who appeared here in recital last week at the Royal Victoria Theatre under the auspices of the Ladies' Musical Club, left last night for Vancouver, in order to fill a recital engagement there this evening at the Hotel Vancouver, under the auspices of the Ladies' Musical Club of that city. From there she will proceed almost immediately to her home in Montreal, where she is to appear in a concert programme on the night of February 3. Among those who entertained her during her week's stay in Victoria were Mrs. Gertrude Huntley Green, Mrs. D. E. Campbell, Mrs. Norman Yarrow, Mrs. Leeder and Miss Eva Hart. Miss Una Calvert, formerly of Victoria, will act as Miss Izard's accompanist in her recital in Vancouver tonight.

* * *

Back From Europe

Major and Mrs. F. V. Longstaff returned yesterday from a four months' trip in Europe, during which they visited Major Longstaff's relatives in England, and also spent some time on the Continent, visiting Switzerland, France, etc. As pasengers on the SS. Minnedosa they experienced something of the great storm which swept the Atlantic about ten days ago and very seriously discommoded shipping. Major and Mrs. Longstaff have returned to their residence at 50 Highland Drive.

* * *

Enjoyable Dance

The dance held on Monday evening at the K. of C. Hall by members of the V.A.S.C. proved so successful that at the request of many present it has been decided to hold a similar affair on Monday, February 2. Over 130 members and friends attended the dance and thoroughly enjoyed the music supplied by Charley Hunt's orchestra. Great credit is due to the work of Miss Kathleen Wellburn and Mr. Tom Wellburn, who so ably convened the arrangements in connection with the affair.

* * *

Burnside 500 Party

The Burnside five hundred party Saturday evening was entertained by the hospitality of Mr. A. Stewart, an Esquimalt member of the club. The company spent a most enjoyable evening, and the prize winners were Mrs. Carlow, Mrs. Huddlestone, Mr. Edwards and Mr. Boston. Next Saturday evening Mr. F. A. Pauline, the honorary president of the club, will be host.

* * *

In Aid of Parish

Mrs. George Cuthbertson was hostess Monday evening at a most delightful party at the "Glebe House," Haultain Street, in aid of the parish funds of Our Lady of Lourdes Church. Bridge, five hundred and mah jong were played, and during the evening delicious refreshments were served.

* * *

Students Return

Masters Jerry Taylor, Lindley Noble, Kenneth and Hubert Ackroyd, of Vancouver; Masters Richard Charter, of Crofton, and Bobbie Lonsdale, of Shawnigan, are a party of students who arrived at the beginning of the week to resume their studies at St. Aidan's School.

* * *

Students Return

Masters Jerry Taylor, Kenneth and Hubert Ackroyd, Lindley Noble, of Vancouver; Masters Richard Charter, of Crofton, B.C., and Bobbie Lonsdale, of Shawnigan Lake, are a party of students who arrived in the city at the beginning of the week to resume their studies at St. Aidan's School.

* * *

Mah Jong Hostess

Mrs. Andrew Gray, 1135 Catherine Street, entertained with six tables of mah jong yesterday afternoon in honor of her daughter-in-law, Mrs. Jack Gray. Mrs. H. R. N. Cobbett presided over a dainty tea table, centred with Columbia rosebuds and pale pink candles.

* * *

In Aid of Parish

Mrs. George Cuthbertson was hostess Monday evening at a most delightful party at the Glebe House, Haultain Street, in aid of the parish funds of Our Lady of Lourdes Church. Five hundred, bridge and mah jong were played, and during the evening delicious refreshments were served.

* * *

Back From Europe

Major and Mrs. F. V. Longstaff have returned to their home on Highland Drive after an extended holiday tour in Great Britain and Europe, during which they visited France, Italy, Switzerland and other Southern European countries.

* * *

Visit Victoria

Mr. and Mrs. C. P. Howard, of Indianapolis, are visitors in Victoria and are the guests of Mr. and Mrs. Dowswell, Work Street. Mr. Howard was president of the International Typographical Union until recently.

* * *

Goes to Vancouver

After visiting her son and daughter-in-law, Mr. and Mrs. F. Wilgress, Oak Bay, for the past few weeks, Mrs. H. T. Wilgress, of London, England, has removed to Vancouver, where she is visiting her niece, Mrs. T. Ramsay.

* * *

Visiting Vancouver

Mrs. David J. Clark, of Devonshire House, who has been in Portland for the past four months, is now visiting in Vancouver for a few days, the guest of Mrs. Roper, Nicola Street, before returning home.

* * *

Silver Tea Today

A silver tea in aid of the Douglas Street Baptist Church will be held this afternoon, commencing at 3 o'clock, at the home of Mrs. W. Pearmain, North Douglas Street.

* * *

Returning to Victoria

Mrs. Arthur Coles, who has been spending the past months at her Summer home at Chemainus River, is returning to Victoria at the beginning of the week.

* * *

Goes to Penticton

Mr. Henry C. Hall, K. C., left yesterday for Penticton, where he will address the convention of fruitgrowers on the subject of "The Canadian Banking System."

* * *

At Cherry Bank

Mr. and Mrs. Joseph Pritchard, of Killarney, Manitoba, have arrived in Victoria to spend a few months' visit here, and are guests at Cherry Bank.

* * *

Visitor in City

Mr. B. Nason, of Cloverdale, B.C., has returned to his home after a week's visit in the city.

* * *

Return to Seattle

Mr. and Mrs. Jones have returned to their home in Seattle after spending the week-end with friends in this city.

* * *

Visitor in City

Mr. B. Nason, of Cloverdale, B.C., has returned to his home after spending a week's visit in the city.

* * *

Returns to Capital

Mr. George Johnson has returned to his home in Victoria after visiting Vancouver.

* * *

Goes to Vancouver

Mr. Fred Riley, of Victoria, has left on a visit to Vancouver.

I. O. D. E. Seeks Balance of War Memorial Fund

Concerted Effort on Part of Victoria Chapters to Raise Rest of Local Quota, Redeeming Pledge of 1919, Will Take Form of Big Bridge and Mah Jong Party on January 30 at Alexandra House—British Columbia Still to Collect $5,000

At the I. O. D. E. national annual meeting in 1919, it was decided that the order's war memorial should be entirely educational, and after much work and discussion the following resolution was brought in and adopted:

"In order to perpetuate the memory of the men and women who gave their lives in defence of the Empire in the Great War, the Imperial Order Daughters of the Empire has inaugurated a war memorial which should be of great educational value to the youth of Canada. It includes bursaries in Canadian universities, overseas post-graduate scholarships, and the placing of historical pictures in schools."

The first money collected was set aside for the support of the bursaries in Canadian universities. Chief clauses governing the awards of these bursaries are:

1.—Nine bursaries (one for each province) are being offered annually for a period of eighteen years, beginning in 1920. For these bursaries only the sons and daughters of deceased and totally disabled soldiers and sailors and men of the air force are eligible.

2.—These bursaries are of the value of $1,200, i.e., $300 a year, tenable for four years, provided that the holder passes the examinations of each year in the Spring, or at the latest, in the Autumn of the same year.

8.—The bursary shall be awarded either to a candidate who has completed the junior pass matriculation examination or its equivalent, or preferably, if the provincial committee so decides, to a candidate who has in addition passed an honor or senior matriculation or equivalent examination.

8.—In the event of there being no applicant for the bursary in any one province, and conversely, if there be an additional applicant in any other province, it will be within the power of the National Educational Secretary to award the bursary to this applicant.

9.—The choice of a university will be left to the scholar. The Royal Military College may be substituted for a university.

10.—These bursaries may be tenable with other university scholarships. Almost all the prominent Canadian universities and colleges remit fees to the amount of $25 (in some cases more than $25) to students holding I. O. D. E. bursaries.

British Columbia has had nine bursary awards. Two of these were Victoria students. Fred J. Brand (formerly Victoria High School), who ceived the 1920 bursary, took his B. A. degree last spring with honors in mathematics. There are eight I. O. D. E. bursary holders attending the University of British Columbia at present.

During the college session 1923-4, the fourth in which this part of the war memorial has been in force, 32 students holding I. O. D. E. bursaries have been studying at 13 universities and colleges throughout Canada.

While the I. O. D. E. bursary does not, by any means, pay all expenses of the university, yet it, with the pension (which in most cases has been extended), supplemented by the students themselves working during long vacation, has made university courses possible to these 32 students, and will do to many more.

Overseas Scholarships

These scholarships are open to university students, British subjects, with at least five years' domicile in Canada.

The value of the scholarship is $1,400 for one year, the student to enter any university he or she chooses in the Old Country. The age limit is 23—this to allow many men who went overseas before completion of their university course, to have this opportunity.

As the full quota of the war memorial has not yet been reached, the money on hand for the carrying out of this clause admits of only nine in two years, i.e., four provinces grant scholarships one year, and five provinces the next. In the four years, eighteen students have gone across to universities, the majority of whom served overseas.

This is really the permanent memorial, as on the full subscription of $500,000 the money for this will be set aside and these scholarships will continue forever.

The war memorial pictures consisted of 1,000 sets of pictures, eighteen in a set. These are reproductions of some of the pictures painted by famous artists by order of the Dominion Government in commemoration of Canada's part in the Great War. Sixty sets were allotted to British Columbia. Of these, fifty-eight have been presented to public schools and industrial schools of the Province. Seven sets were given Victoria Municipal Chapter for local distribution, five of these were presented to Victoria city schools, one to Oak Bay and one to Esquimalt.

The sum necessary for the carrying out of this war memorial scheme is $500,000. At the National annual held last June it was resolved that the order throughout the Dominion make a very special effort to complete the amount, which at that meeting was $113,848.01 short. British Columbia's quota is $50,000; of this $44,473.01 has been raised, leaving $5,527 still to be subscribed.

The chapters of British Columbia are making a very special effort to reach the quota before the Provincial annual. The Victoria Chapters hope to greatly augment Victoria's share by a large bridge and mah jong to be held at Alexandra House on January 30, afternoon and evening, and tea guests will be welcomed.

SCHOOL CONCERT TO BE PRESENTED AT GOLDSTREAM FRIDAY

On Friday the Goldstream schoolroom was the scene of a very successful school concert which had been postponed since before Christmas owing to weather conditions.

An interesting and varied programme was given by pupils of the school, assisted by friends from Victoria, under the management of Miss E. Parfitt, teacher. Mr. H. Payne, secretary of the School Board, acted as chairman.

After the programme a social time was spent, during which refreshments were served, presided over by Mrs. H. Payne. Also Santa Claus paid a late visit to the school and distributed presents from a well-loaded tree.

Miss Parfitt wishes to thank all the parents and friends who so generously helped to make the affair a success.

The programme was as follows: Song, "At the Blessed Christmas Time," school; dance, "Sir Roger de Coverley," six girls; instrumental duet, "Ora Pro Nobis," Mr. A. and Miss E. Parfitt; recitation, "A Good Boy," Albert Stenberg; organ solo, "In Hungarian Style," Lepel Phipps; a primary play, "The Sleeping Beauty"; concert solo, selected, Mr. G. Green; sketch from "Uncle Tom's Cabin," Topsy (Edna Irvine), Miss Ophelia (Lepel Phipps), and Eva (Winnie Lenton); vocal solo, "The Valley of Laughter," Mrs. G. Green; recitation, "Christmas Day in the Workhouse," Mr. H. Payne; a Negro song, Norman MacKenzie, Norman Phipps and Arved Stenberg; recitation, "In Mother's Bed," Rita McKnight; cornet solo, "The Minstrel Boy," Mr. G. Green; song, "Jolly Santa Claus," junior grades; play, "Offerings from Other Lands," six pupils; instrumental trio, "My Song of Songs," Mr. A. Parfitt, Mr. R. Parfitt and Miss E. Parfitt.

The concert was brought to a close by the singing of the National Anthem.

BISHOP CRIDGE CHAPTER

A large attendance of members was present yesterday afternoon at a meeting of Bishop Cridge Chapter, I. O. D. E., held at the home of Mrs. Norman Payne, Linden Avenue, when an account of the Christmas work was given and new work for the immediate future planned, including interest in the Children's Aid. One new member, Mrs. Walker, Beach Drive, was welcomed into the chapter. A donation was made to Amputation Club to aid in the new quarters. Standing votes of sympathy were passed to the relatives of the late Mrs. Gavin Hamilton Burns, a valued and esteemed member of the chapter, to Mrs. Warlock on the tragic death of her grandson, Lieutenant Hartley Holmes; and to Miss K. Hall in the sad bereavement of her brother.

DR. JONES CHAPTER FIXES DATE FOR ITS ANNUAL MEETING

The regular monthly meeting of the Dr. O. M. Jones Chapter, I.O.D.E., was held last evening in the Hamley Building. Nomination of officers took place. The annual meeting will be held February 21, at 3 o'clock, in the nurses' lecture room, Jubilee Hospital. Members will be able to inspect the free surgical dressing rooms which the Chapter is furnishing. Miss A. B. Cook, educational secretary of the Provincial Chapter, addressed the meeting on the War Memorial, and said that "no Chapter has given its quota until the full amount we voluntarily set ourselves to raise is collected."

Members were urged to help by attending the bridge and mah jong to be given in the Alexandra House on January 30, under the auspices of the I.O.D.E.

BURNS CONCERT

Robert Burns' Anniversary will be celebrated on Friday evening by a grand supper, concert and dance at the K. of P. Hall, under the auspices of the Scottish Daughters' League of Esquimalt.

Rev. T. Menzies will preside at the supper, the menu for which will include all the customary Scottish viands, headed by the haggis.

Among the talent promised is Miss Beatrice McDonald, Mr. Jack McCall and Mr. J. Doble, all well known exponents of Scottish ballads. Piper Wallace will play, and Finland's orchestra has been engaged for the dance music.

Application for reservations should be made to Mrs. McFarlane, phone 7467R1, or to any member of the executive.

FRIENDLY HELP

The Friendly Help Association begs to acknowledge receipt of donations as follows:

Fuel—Mrs. McB. Smith, one ton coal; Mrs. Clements, half ton coal; Mrs. Macklin, one ton coal; Anonymous, half ton coal; Mr. Philip, one ton coal.

Toys—Mr. Lindsay, Mrs. Forrest Angus, Alice Eldridge, Gerald Wilmot, Mrs. Luxton, Miss Nicholson, Morris and George Davis, Royal Bride Chapter, I.O.D.E., Gweneth Thomas, Doris Macdonald, Mrs. West, W. H. Baxter, Mrs. Watson, Mrs. Hawkins, Judge Gregory, Mrs Cree, Mrs. Downes, Master Bruce McCleish, John Lafon, First Baptist Church, Mrs. Durant, Dossie Routledge, Canadian Daughters' League, Mrs. Forsythe.

Provisions — Mrs. Mitchell (Deep Cove), Mrs. Reeves, Mrs. Oldfield (Elk Lake), Mrs. Swanson, Mr. Bubard, Mr. Landsberg, Mrs. H. Morris, Mrs. Sonrise, Mrs. J. A. McDonald, Alderman Cullin, Miss Brown, Mr. Hoebell, Mr. Gunson, Mr. Adye, Mrs. Dupont, Mrs. Thomsett, Miss Hugo, C. J. Carey, Mrs. J. Emery, Mr. McDonald, Mrs. Williams, Lady McBride, Scott & Peden, Evan's Grocery, Mr. Dann, Mrs. E. Butler, Mr. Denne (Sidney), Mrs. W. D. Kennedy, Mrs. Darnell, Mrs. Stewart, Mr. T. Robertson, A Friend, Mrs. Norman Payne, Miss Spencer, W. S. Fraser, Mrs. Lightbody, Mrs. Arthur Lee, Mrs. F. D. Brae, Mrs. Pearse, Mr. Watkiss, Mrs. Darnell, Miss Salter, Miss Macdonald, Mrs. McNiven, Mr. Landsberg, Central Creameries of B.C. Ltd., Capt. Hentor, Mrs. H. Robertson, Mrs. H. J. Scott, Mrs. A. E. McConnell, Mrs. Dumbleton, The Sunshine Club, Mrs. Worthington, Canadian Daughters' League, Mrs. J. O. Wilson, Mrs. J. Wilson, Mrs. Adlem, Mrs. Alexander, Mrs. H. Hookie, Mrs. Dunsmuir, Miss Miller, Mrs. Stewart, Mrs. Davis, Mrs. McCague, Stinsons, Ltd., Mrs. Mitchell, Mrs. Heisterman, Mrs. R. W. Gibson, Mrs. McAdie, Mrs. Howell, Union Sunday School (Duncan), Albany's Meat Market, E. B. Jones, Mrs. Robertson, Mrs. Bishop, William Reid, Mrs. Symons, Mrs. Alexander, Mrs. R. S. Thomson, Mrs. W. Food, John Proctor, Mrs. Fraser, Mr. McDonald, Mrs. Law, Miss Gilbert, Mrs. J. E. Wilson, Mrs. Ross, Mrs. Thorne, Billy Darnell, Mrs. Fields, Miss Ewing, P. Burns & Co. Ltd., Mrs. Raymont (Booke), Queen's Meat Market, Mr. I. E. Barr, Mr. Hubbard.

It takes three months or more to finish Panama hats of the highest quality.

MEN'S GENUINE WOOL FLANNEL, KHAKI OR GREY

Working Shirts

Regular price $3.00. All sizes for $1.98

THE GENERAL WAREHOUSE
527 Yates Street, Victoria, B. C.
Wholesale District, Below Govt.
Phone 2170

WM. INGLIS
Plumbing and Heating
Phone 1665 Res. Phone 1854

VIOLINS
School class outfits, consisting of violin, bow, case, music stand, etc., from $15 up.
If you already have a violin let us fit it up and adjust it for you. This is our specialty.
S. FENTON
"The Fiddle Shop"
721 Fort Street Phone 2215

Chips off the Old Block
NR JUNIORS—Little NRs
One-third the regular dose. Made of same ingredients, then candy coated.
For children and adults.
SOLD BY YOUR DRUGGIST

COPAS & SON
Want Your Grocery and Provision Orders
If Busy, Please Phone—We Will Deliver the Goods and Guarantee Satisfaction

B.C. Granulated Sugar, 20 lbs. for	$1.44	Fresh Broken Biscuits, per lb.	15c
Maple Leaf Bread Flour, 49-lb. sack	$2.60	Pure Castile Soap, 6 cakes for	25c
Nice Alberta Creamery Butter, (Lawndale Brand) per lb.	39c	Campbell's Tomato Soup, 2 cans for	25c
Pure Loganberry Jam, 4-lb. tin	60c	Selected Picnic Ham, (smoked) per lb.	18c
Nice Orange Pekoe Tea, per lb.	55c	Nice Greening Apples, per box	$2.25
Or 3 lbs. for	$1.58	Bran, 100-lb. sack	$1.95
Laurel Brand Loganberries, preserved in heavy syrup, 3 large cans for	$1.00	Shorts, 100-lb. sack	$2.05
Pratt-Low Preserved Peaches, 3 large cans	$1.00	Herrings in Tomato Sauce, per tin	5c
		Florida Grapefruit, 3 for	25c

Fresh Lettuce, Cabbage, Carrots, Turnips, Etc.

Copas & Son Anti-Combine Grocers
Corner of Fort and Broad Streets Phones 94 and 95

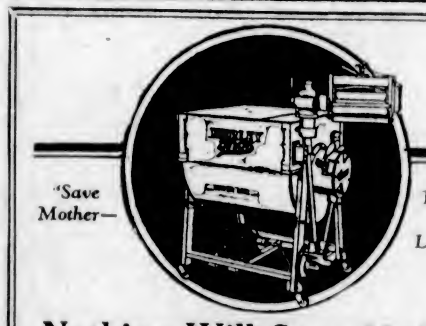

"Save Mother— Electrify the Laundry"

Nothing Will Save Mother as Much Time and Labor as a THOR!

No more weekly laundry problems—no more rubbing or backache—no more wear and tear on the clothes—a lifetime of washing made easy.

Many thousands of happy owners will tell you that the Thor means more to them than any other labor-saving appliance ever invented.

And remember, ONE-FOURTH of all electric washing machines in use are Hurley-Thors—proof positive that the Thor is the best money can buy.

A small cash payment puts the Thor to work in your home. The balance arranged to suit your convenience.

The Hurley-Thor now on display at our showrooms.

BRITISH COLUMBIA ELECTRIC RAILWAY CO.
Phone 123

Their active, energetic, little bodies frequently require a large amount of nourishment and much of this is supplied by Baker's Cocoa in a readily assimilable form.

MADE IN CANADA BY
Walter Baker & Co. Limited
ESTABLISHED 1780
Montreal, Canada Dorchester, Mass.
BOOKLET OF CHOICE RECIPES SENT FREE

One careful mother looks from her window and calls it "an Owbridge morning" if it's wet and chilly. She means that the children must take a dose of Owbridge's before leaving for school.

Owbridge's is pleasant to take and positively harmless. The children like it, and this mother's carefulness wards off many coughs and colds and the more serious things that grow out of them.

Ask for Owbridge's.
There is no substitute. At all stores.

for Coughs and Colds

Special Values for This Month
A Large Selection of Every Kind of Home Furnishings
Home Furniture Co.
FRED BARTHOLOMEW
712 Fort Street Rita Building
Phone 8118

YOUNG'S MEAT MARKET
At Esquimalt
They Sell "OUR OWN BRAND" BUTTER

Buy at Wenger's
48th Anniversary Jewelry Discount Sale
15%, 20% and 50% Discount

You Can't See Inside a Pillow

And sometimes out of sight is out of mind. But of course, you want the feathers in your pillows just as immaculate as the sheets and bedspreads. Immaculate they will be if you let us clean them.

We wash your pillows without removing the ticks, cleanse them in quantities of pure water and mild soap. Then dry them in warm fresh air until every feather is soft and fluffy.

Let us call for your pillows this week—and show you how well we can freshen them up.

Phone 2300
New Method Laundry Limited
1015-17 North Park Street

Entertain Your Friends on the Easy-to-Learn
VIOLIN
Mandolin, Banjo. Lessons at your home. $3.00 Month.
FREDERICK MOSS, A.L.C.M.
Phone 7017L1
Pianos Tuned, $2.00. Players Adjusted. Rates Moderate.

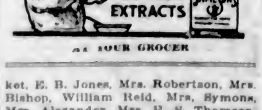

AT YOUR GROCER

"Best Thing in the World For Delicate Girls"

Mrs. John Bennett, Boggy Creek, Man., writes:

"My little girl had organic nervous trouble, could not sleep, had severe headaches and fainting spells. This went on for three years, and three doctors helped her very little. After reading of what Dr. Chase's Nerve Food had done for others, I got some for her. She is now so well that she is like a different child. She is fourteen years old and looks the picture of health.

"We have used Dr. Chase's Nerve Food for different members of the family, when recovering from "flu" and scarlet fever, and it has always helped them."

Dr. Chase's Nerve Food
60 cts. a box of 60 pills, Edmanson, Bates & Co., Ltd., Toronto

TODAY **ROYAL** TWICE DAILY 2:30 and 8:30 P.M.

At Last—The Mighty Sea Hawk

Away to the Ships—To Flaming Adventure—Glorious Romance and the Greatest Spectacle the World Has Ever Seen

With MILTON SILLS

And a Supporting Cast Including Enid Bennett, Lloyd Hughes, Wallace Beery and 3,000 Players.

The SEA HAWK

RAFAEL SABATINI'S Greatest Romance

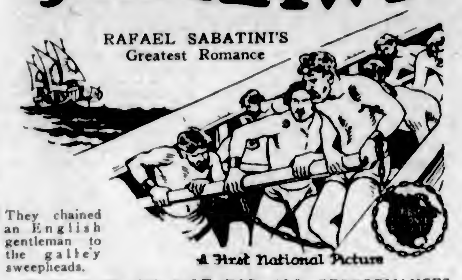

They chained an English gentleman to the galley sweepheads.

A First National Picture

SEATS NOW ON SALE FOR ALL PERFORMANCES

Prices—Matinee, 35c, 55c. Night, 55c, 85c, $1.10

CAPITOL—NOW PLAYING

The Story of a Girl Who Fell In Love So Many Times She Didn't Know What to Do Next

"In Love With Love"

A Comedy Drama From the Stage Success

Featuring MARGUERITE DE LA MOTTE ALLEN FORREST and HAROLD GOODWIN

ALSO

NEWS COMEDY NOVELTY REEL

FREE LOGE SEATS

The Capitol Theatre invites Mrs. A. E. Smith, 1622 Camosun Street, and two friends of her own selection, to be its guests any day this week. Please detach this coupon and present to cashier.

A New Name Every Morning—Watch for Yours

NOW PLAYING

STAGE: Joseph Evans in **Sponging on the Spencers** A Laugh From Beginning to End

SCREEN: Mae Murray in **Fashion Row** From Russian Dive to Broadway Palace

Every Night, 7 to 11—Adults, 25c and 35c

Saturday Matinee, 2:30—Adults 25c; Children 10c

NEXT WEEK—CONSTANCE TALMADGE IN "THE DANGEROUS MAID"

PLAYHOUSE

DOMINION

THREE DAYS ONLY

MON. TUES. WED.

THE FILM TRIUMPH

With LON CHANEY, NORMA SHEARER, JOHN GILBERT

COLUMBIA

TODAY

HAROLD LLOYD

in

Hot Water

For the time of your life see this riotously funny picture! Lloyd has out-Lloyded himself!

Comedy—News—Educational

COLISEUM

TODAY

Charles Dickens' Masterpiece of Pathos and Romance

David Copperfield

Also

THE HINCKS COMPANY

In the Screaming Musical Farce

Baldhead the Bootlegger

Or

"MADE IN THE MOUNTAINS"

Don't Forget Matinee Today, 2:30

Eva Hart, Ernie Petch, Reg. Hincks, Will Marshall, Geo. Brydon

Matinee, Saturday 2:30

Evening Performance 8:45

ARENA

W.C.H.L. Championship

HOCKEY

Edmonton vs. Victoria

THURSDAY, JAN. 22

8:30 P.M.

Admission 75c, Children 25c

Reserved Seats, $1.10 and $1.25

Box Seats $1.50

All Prices Include Tax

Seats on Sale at

Plimley & Ritchie

611 View Street Phone 2400

The UPHOLSTERY SHOP

718 VIEW ST. NEXT TO CANEYS

MAKERS OF CHESTERFIELDS AND EASY CHAIRS

FURNITURE REPAIRS

J. J. HARTE WM. FORME

Continuous Clarification System Used

Pantorium DYE WORKS

350 COOK STREET PHONE 3302

Try Our Service—There's None Better

January Shoe Sale

MUTRIE & SON

1203 Douglas Street Phone 2504

Children Burn to Death

PROVIDENCE, R.I., Jan. 20.—Two children perished and four other children were saved from death by being hurled from a second story window in a fire here today.

Provincial Secretary Of Nova Scotia Retires

HALIFAX, Jan. 20.—Lieutenant-Governor McCallum Grant today accepted the resignation of Hon. D. A. Cameron, Provincial Secretary. Correspondence passing between Premier Armstrong and his former Provincial Secretary showed the latter had resigned because "my administration of the office of treasurer of the municipality of the county of Cape Breton has been and may be further under review." Recently the affairs of the city of Sydney were subjected to an audit and as a result it was found that the city had made certain over-payments to the then treasurer of the municipality, Hon. D. A. Cameron, on account of a joint expenditure account, and that these overpayments had not been fully credited. It is believed the difference has since been made up, but rather than prove a source of embarrassment to the Government, the Provincial Secretary resigned.

THE NEW FRENCH REMEDY.

THERAPION No. 1
THERAPION No. 2
THERAPION No. 3

No. 1 for Bladder Catarrh. No. 2 for Blood & Skin Diseases. No. 3 for Chronic Weaknesses.

At the Playhouses

CAPITOL THEATRE The screen version of the William Harris stage play, "In Love With Love," is the attraction at the Capitol Theatre this week. It is a William Fox production directed by Rowland V. Lee, and features the charming Marguerite De La Motte in the leading role. Marguerite—or Ann Jordan as she is listed in the cast—is afflicted with an uncertain mind, and a super-abundance of charm. She cannot decide which, of her many suitors, she really loves and finally narrows them down to three. They are played very amusingly by Allan Sears, Allan Forrest and Harold Goodwin. Besides the three mentioned suitors and the girl, there are several character roles in the play which are well handled by William Austin, Mary Warren, Will Walling and Mabel Forrest.

ROYAL THEATRE Frank Lloyd's production of "The Sea Hawk," a First National picture, by Rafael Sabatini, author of "Scaramouche," is attracting crowds at the Royal Theatre this week. Milton Sills plays the principal character of the play, with Enid Bennett, Lloyd Hughes, Wallace MacDonald, William Collier, Jr.; Marc MacDermott, Mme. Medea Radzina, Claire V. Sarno, Fred de Silva and many other well-known screen folk in his support. Four ancient ships, costing over a quarter of a million dollars to build, an entire Algerian city, with historical slave markets, and a wardrobe valued at more than $85,000 are but a few of the unusual features of "The Sea Hawk."

DOMINION THEATRE Another film comedy star has gone into drama. Clyde Cook, former star of Fox comedies, played the role of a European circus clown in Victor Seastrom's Metro-Goldwyn-Mayer production, "He Who Gets Slapped," now showing at the Dominion Theatre. This part is Cook's first work in anything larger than a two-reel comedy, although he has done a little dramatic work on the stage. Cook has had a remarkable theatrical experience, however. He has been clown, acrobat, eccentric dancer, contortionist, straight actor, and he has played in circuses, vaudeville houses, musical comedies, revues and in straight plays. He has also appeared in almost every civilized country. The cast of "He Who Gets Slapped" includes Lon Chaney, Norman Shearer, John Gilbert, Tully Marshall, Ford Sterling, Clyde Cook, Marc McDermott, Paulette Duval, Harvey Clarke, Ruth King, George Davis and others.

PLAYHOUSE THEATRE A big set in Mae Murray's new Tiffany production of "Fashion Row," produced by Robert Z. Leonard for Metro release, now showing at the Playhouse Theatre, shows Broadway at night. When in New York prior to "shooting" "Fashion Row," Miss Murray was filmed in some Broadway exterior shots, and later a reproduction of the night scene was built in the Hollywood studio that so exactly resembled the original scene Broadway habitues could not tell the difference when the picture was shown.

COLUMBIA THEATRE Not since he began making feature length comedies has Harold Lloyd failed to put a motivating thought behind each of his pictures. There is a good thought behind "Hot Water," his newest bid for recognition as the world's greatest entertainer, even though it is entirely a laugh picture, and was meant to be such. "There is no home big enough for more than one family," is the thought conveyed by "Hot Water," showing today at the Columbia Theatre. The new Lloyd relates the troubles of a young married couple after the wife's mother and her two brothers walk in on them and take possession of their little home.

COLISEUM THEATRE The length of Dickens' novels is proverbial, but probably few people know the reason why he wrote at such great length. It was due to the fact that in the days when he wrote stores were run serially in the papers, and were paid for by the number of issues in which they ran. Hence, the story that ran the longest paid the highest money, and as Charles Dickens never lacked for imagination, he could keep a story running almost indefinitely. The producers of the Associated Exhibitors Picture, "David Copperfield," have not committed the faults that Dickens was apt to fall into, and have kept the story as short as was consistent with telling the whole tale as Dickens told it. This picture is now playing at the Coliseum Theatre.

AMUSEMENTS

The Screen

Capitol—Marguerite de la Motte in "In Love With Love."

Coliseum—"David Copperfield," starring "Buddy" Martin.

Columbia—Harold Lloyd in "Hot Water."

Dominion—Lon Chaney in "He Who Gets Slapped."

Royal—"The Sea Hawk," starring Milton Sills.

The Stage

Playhouse — "Sponging on the Spencers."

BRANDON OPERA COMPANY TO PRESENT REPERTOIRE HERE

The Brandon Opera Company, already prime favorites with Victoria music lovers, having established themselves two years ago when they were known as the American Light Opera Company, have selected a very interesting repertoire for their appearance at the Royal Victoria Theatre for one week, starting January 26.

First comes "Robin Hood," Monday and Tuesday, America's greatest and best loved comic opera; then "The Bohemian Girl," by Balfe, Wednesday matinee and evening. This is a composition with many elements of strong appeal. It is at once romantic, melodic and quite comprehensible. The text is by Bunn, who took the plot from a ballet written for Elsler, a famous dancer, by Saint-Georges, but transferred the scene of the action from Scotland to Hungary. The music is rich, romantic and of the ballad type.

"The Mikado," Thursday, is a satirical comedy of the Japanese official life as it was in the days of Gilbert and Sullivan. The old familiar melodies, tuneful lays and merry wheezes will fall as "the gentle dew from heaven" upon our "jazz-tern spirits." The combination of W. S. Gilbert's lyrics and Arthur Sullivan's music produced a result of delightful educational entertainment that never has and probably never will be surpassed.

Then on Friday and Saturday evenings and Saturday matinee comes "The Spring Maid," a later form of comic opera, founded on one of Grimm's fairy tales, the legend of "The Huntsman and the Rabbit." The music is by Reinhardt, and the book and lyrics by Robt. B. and Harry B. Smith. The music is more of the popular variety, and contains such lilting hits as "Day Dreams," "Two Little Love Bees" and "How I Love a Pretty Face."

The repertoire includes variety enough for everyone, and with such a brilliant cast, headed by Theo. Pennington, Harry Pfeil, Carl Bunschu, Ed. Andrews, George Olsen, Irma Tice and Chester Bright, and the wonderful singing of more than thirty voices under the able direction of Charles D. Hazelrigg, it would look like the engagement should be a big success.

STOP THAT COUGH NOW!

WITH A FEW DOSES OF DR. WOOD'S NORWAY PINE SYRUP

Mrs. Alex. Foster, R.R. No. 2, Proton, Ont., writes: "I took a severe cold which settled on my lungs, and my cough was so bad, at times, it seemed as if it were tearing my lungs to pieces. I sent and got a bottle of Dr. Wood's Norway Pine Syrup, and I got relief after the first few doses, and by the time I had finished the rest of the bottle I was completely relieved of both my cold and cough."

"Dr. Wood's" has been on the market for the past 35 years; you don't experiment with some new and untried remedy when you buy it; put up only by The T. Milburn Co., Limited, Toronto, Ont. (Advt.)

MARK TWAIN'S VOICE SPEAKS FROM GRAVE

His Autobiography, Issued After Death, Reveals Famous Humorists' Kindly Nature

"In this autobiography I shall keep in mind the fact that am speaking from the grave—because I shall be dead when the book issues from the press—"

And so Mark Twain's autobiography is given to the world. No one can read that preface without a distinct pang of grief and realization that America's great humorist is no more.

He is speaking from the grave, he explains, because he can be frank. Furthermore, he announces his plan to establish a new form of autobiography, one in which continuity is made of secondary importance. In this new system the past and present are constantly being contrasted. Twain, who jotted down or dictated this autobiography during a long period, opened the door into the past with a key moulded by some happening of the present.

It was with the stipulation that the book should only be published after his death that Mark Twain consented to its appearance at all. The unconventionality of narration, anecdote and material intensifies the insight into this great man's mind and heart.

"This autobiography of mine does not select from my life its showy episodes, but deals merely in the common experiences which go to make up the life of the average human being," he writes.

But there is nothing of the average human being reflected in the common experiences which go to make up the autobiography. Through the recital of everyday happenings the whole world of action of his remarkable life is reflected. We have those early days in Missouri with the ever present memory of the 75,000 Tennessee acres—the vaunted heritage. This early Missouri life is of special color and vividness. But the book leads one far away from the Mississippi to Florentine villas—and English country homes all over the continent.

There is a large part devoted with tender pathos to his daughter, Susan, whose early death was one of the greatest griefs in Mark Twain's life. Of his wife and of his mother he has written most eloquently. Of famous men and women with whom he has come in contact he has sketched clear, clean-cut pictures.

The two large volumes published by Harper & Bros., with an introduction by Albert Bigelow Paine, bring Mark Twain into life again. They are volumes which one must read with that sense of relaxation and intimacy with which one sinks comfortably into a chair for a confidential tal with an old and valued friend.

HEADS TEMPLE CHOIR

Mr. Frederick Waddington Becomes Director of Music at City Temple

Mr. Frederick Waddington, prominent in educational and musical circles in this city, has been appointed director of music of the City Temple. Mr. Waddington will take charge in February.

Mr. Waddington won fame for Victoria with the Esquimalt School Choir, whose director he is. Mr. Tom Morgan, director of the Rhondda Male Choir, which recently appeared in this city, said that the Esquimalt School Choir was the finest of its kind in North America.

Mr. Raymond D. Wilder, acting director of music during the formative period of the City Temple, will now give his entire time to his duties as executive secretary.

The United States, according to figures, pays more insect damage than any other country.

The Carnation Club

By COL. HENRY CURTISS

Author of "Blake of the R.F.C."; "Love and the Law."

The story thus far: At the time when London Society is very much alarmed by the daring escapades of a woman burglar, Sir Roland Merritt meets at the Carnation Club, London's most brilliant night club, a beautiful but mysterious girl, Estella, who, to his surprise, appears on very intimate terms with a coarse looking Jewish bookmaker. Merritt inquires about the girl from his friend, Lord Leopold Branter, but only receives an evasive reply. It is the wish of Lady Alicia Merritt that her son shall marry Mona Harcourt, granddaughter of the Duchess of Longshire, and a distant relation. Branter is perturbed when he hears of this and wonders "What the devil is going to happen now?" Roland is introduced to Mona at the house of the Duchess and during the stay mention is made of the woman burglar's latest enterprise—a great haul of jewels and the murder of a butler. At this Mona goes a deadly white and is overcome by emotion. Roland suddenly inquires of Branter "Where have I seen that girl before?" Dashwood, a barrister friend of Merritt's, being invited to a party given by the beautiful Estella, persuades Roland to go with him. In the entrance hall they meet Branter, who endeavors to persuade Roland to leave, telling him that if he goes upstairs he is going into great danger. To achieve his object Branter has to resort to drugging Merritt. Just as he comes round in his own bed at home the butler rushes in and tells him that the Duchess of Longshire has been murdered by the woman burglar and all the family jewels stolen. Roland is shown over the criminal museum at Scotland Scotland Yard by Borrodaile, a friend of Dashwoods, and an officer in the C.I.D. He is shown the photograph the police have luckily obtained of the woman burglar and at the sight of this he almost collapses. He says nothing however. While Roland is visiting Grosvenor Square Borrodaile calls and demands a private interview with Mona.

CHAPTER XXIII

The Burglary at Harcourt Castle

The Duchess' surmise as to Mona's return was not borne out by events.

On the day following the receipt of the Duchess' letter, Mona returned home to Grosvenor Square, advising her guardian of her coming by wire.

Lady Alicia was at Harcourt House when she arrived.

The first question Lady Alicia asked when they were alone was:

"Mona, where is your maid?"

"Simmonds was taken ill at York, and I let her go home."

"Then you have been traveling without a maid?" Lady Alicia asked.

"Yes, certainly."

Lady Alicia looked at her intently.

Lady Alicia concealed her feelings, and all knowledge of the Duchess' letter. She had decided to keep this secret.

"You have had a pleasant visit to the Longshires'?" she asked.

Mona was not quick to answer; she hesitated, and then said:

"Oh, so, so."

Her guardian very wisely took this answer without comment; but she asked another question in a different way.

"Did you stay anywhere, she said, North?

Mona's face clouded; she evidently did not like this close questioning.

"I stopped two days at Harrogate," she answered very coldly, "with some old schoolfellows."

Lady Alicia saw that she could go no further; her position at best was a poor one; but it grieved her, as nothing had grieved her before, to think that this beautiful girl, whom she had been prepared to greet as her daughter-in-law, had systematically deceived her. She sighed as Mona turned away without offering another word of explanation.

Lady Alicia pondered over the Duchess' letter the whole of that day; she longed to have someone to whom she could confide the whole matter. But whom could she trust?

Towards evening she came to the conclusion that she must take Roland entirely into her confidence. In reply to her 'phone message he came immediately.

Dinner had been a lonely meal for the widow that evening; Mona had excused herself, and Lady Alicia had dined in state in the big dining room alone.

When Roland came she took him to her boudoir, and with closed doors broke the news of the letter to him.

"I have had a very serious letter from the Duchess of Longshire today, Roland," she began; "it has caused me great trouble; it is about Mona."

"Tell me all, mother," he said; "do not conceal anything from me. I am strong enough to bear it, whatever it is."

She took the Duchess' letter from her bag, opened it, and gave it to him to read; she saw the color leave his face as he did so.

"What do you think of it?" she asked.

"I would rather not say what I think of it," he said; "I would rather not have known of it."

"But think of me," she urged. "I want counsel and advice."

"I can give you none," he said, "except to beg you to keep what you have read a profound secret."

"That I intended to do in any case," she replied; "but I beg of you, Roland, to answer me one question."

"What is it, mother?" he asked.

"I want you to tell me whether you know more than is in this letter, and whether that has been the cause of your breaking with Mona?"

"I know nothing but my own thoughts," he answered; "and those I must, as a man of honor, keep absolutely to myself. I must be true to her, whatever happens."

Lady Alicia paused and thought. She appreciated his point of view; he wished to be true in thought, word and deed to the girl he still loved.

His mother knew it was useless to question him further. She was comforted to some extent by the thought of his loyalty to Mona, even under the changed state of affairs.

"Did he believe in her still?" she asked herself, "or had all his trust in her gone? Was his love great enough to cover all these terrible suspicions of her?"

But she knew enough of Roland to believe that he would never marry a woman who was sullied by dishonor.

Roland had risen to go, when the butler, somewhat more officiously than usual, appeared with the evening papers. He laid them on a table and left.

Roland noticed a big heading on the topmost paper, and took it up. He read the first few lines, and then stood as if he had received some great shock.

His mother noticed the change in him, and gently took the paper from his hand and read it; she, too, started back, and turned white.

"BURGLARY AT HARCOURT CASTLE:

"Theft of the Duchess of Longshire's Jewels.

"Early this morning a daring burglary was discovered at Harcourt Castle, the seat of the Duke of Longshire.

"Apparently the thief or thieves had been secreted somewhere in the castle (which is of enormous dimensions, having over 300 rooms) overnight.

"It is supposed that during dinner, which was a quiet one, without guests, the burglar thoroughly cleared the safe in the Duchess' dressing room, in which her jewels were kept, using a false key. Then the safe was locked again, and everything left in apparently perfect order.

"It was not until the Duchess' maid unlocked the safe early this morning that the theft was discovered.

"Most of the jewels stolen were the private property of the Duchess. It will be remembered that the heirlooms had been stolen some months ago when the Dowager Duchess was murdered.

"An examination of the castle showed that a window on the ground floor had been forced from the inside, and the thief or thieves had dropped out of it."

When Lady Alicia finished reading, her son drew her attention to some stop-press news at the back of the page.

"HARCOURT CASTLE: LATER

"Certain footprints in the soft mould beneath the window from which the thief dropped after the burglary here last night, have been declared by the Scotland Yard experts, who arrived this afternoon, to be those of a woman. It is thought this is a further exploit of the woman burglar."

(To Be Continued).

Father of Burned Children Arrested

ELK RIVER, Minn., Jan. 19.—Frank Bedoch, father of five children who were burned to death when his home near here was destroyed Sunday, was arrested late today on the request of a coroner's jury which held an inquest over the bodies this morning. No charge was lodged against him.

Why Women Look 60 at 40

With dark circles under their eyes, sallow complexions, drawn expressions, drooping shoulders, a lagging step, many women of forty have the appearance of women of sixty. In many cases this condition is caused by overwork or neglect to such warning symptoms as headaches, backache, nervousness, displacements and irregularities peculiar to women. If all women so afflicted would only rely upon Lydia E. Pinkham's Vegetable Compound it would restore them to a normal healthy condition, and the premature signs of age will soon disappear. (Advt.)

Charge Accounts Invited

We invite you to take advantage of our credit plan and own that diamond ring, silver tea set, watch or any other item in our stock. We offer this convenience to our customers and assure them that our prices are reasonable and all merchandise guaranteed.

Green Jewelry Store

1001 Government Street

Near Weiler Bros.

NO STOOPING

Lots of Hot Water Makes Work Easy

THACKER & HOLT PLUMBERS

BROAD AT PANDORA PHONE 2922

Festival of Light and Comic Opera

ROYAL Week Starting Mon., Jan. 26

Brandon Brothers Present

BRANDON OPERA CO.

THE BEST LIGHT OPERA ORGANIZATION IN AMERICA

FORMERLY AMERICAN LIGHT OPERA CO.

FIFTY SINGING VOICES

Superb Chorus—Direction of Chas. D. Hazelrigg

MONDAY and TUESDAY, JANUARY 26 and 27

America's Greatest and Best Loved Comic Opera

"ROBIN HOOD"

By Reginald DeKoven

WEDNESDAY, JAN. 28, MATINEE AND EVENING

Balfe's Ever Popular

Bohemian Girl

THURSDAY, JANUARY 29

THE MIKADO

Gilbert and Sullivan's Gem of Gems

FRIDAY and SATURDAY, JANUARY 30 and 31

MATINEE SATURDAY

The Smart, Tuneful Comic Opera—Mitzi's Greatest Success

The SPRING MAID

Prices: Night, $2.20, $1.65, $1.10, 85c, 55c

Bargain Matinee, Wednesday, $1.10, 85c, 55c

Saturday Matinee, $1.65, $1.10, 85c 55c

Seat Sale Friday Mail Orders Now

49c LAMBSWOOL SLIPPER SOLES **49c**

Regular Value to $1.00

G. D. CHRISTIE, 1623 Douglas Street

Our Rainproof Removal Vans

With closed doors, are specially constructed for the removal of household goods. Separate compartments for china and pictures. Our vans are heavily padded throughout; individual furniture covers give added protection and insure against any possible chance of scratches or rubbing. We will move you safely

REMOVERS
SHIPPING AGENTS
CUSTOMS BROKERS

DUNCAN STORAGE COMPANY

Warehouses: 516-520 Bastion Square, 522-530 Chancery Lane. Office Phones: 1665 and 1664

NEWS OF THE SPORTING WORLD

Startling Check Was Received by Albions

Sunderland's Winning by Three Clear Goals the Surprise of Saturday's Old Country Football—Huddersfield's Setback Unexpected—Decline of Notts County Pronounced—Manchester City First to Score Fifty Goals

By A. B. BROWN

WEST Bromwich Albion's run of success in the First Division of the English Football League was checked in a startling manner on Saturday, when Sunderland beat the leaders at Roker Park by three clear goals. This was the most important game in the premier section, and it was likewise the surprise of the day. The Albion had not previously tasted defeat since November 20, when Sheffield United won by 2-0. Sunderland is the first club to score three goals against the Albion, and, coming after their 3-0 success at Bury, it is evident that the winners have entered in real earnest for the Cup and League honors.

Crack Teams Beaten

Apart from the Albions' defeat, there were other well-known teams beaten Saturday afternoon. Huddersfield, for instance, was unexpectedly held up on their own ground when West Ham United won by the odd goal of three.

Strangely enough, their previous home defeat was also in the nature of a surprise when another London team in Tottenham Hotspur went north and won.

Still another leading team went under on Saturday when Birmingham fell at Cardiff.

Aston Villa first managed a draw at home with Sheffield United, so that the three admittedly strong Birmingham and district clubs could only secure one out of a possible six points, scored a single goal, and lost five.

Notts County Losing Ground

Notts County's decline has been most pronounced during the past few weeks, just as the rapid rise of Bolton Wanderers has been reflected in their position of runners-up on the league table. The clubs met at Nottingham on Saturday and the Wanderers won by a goal. The Bolton side is going well meantime, and, barring their 1-0 defeat at Bury recently, their form has been remarkably good.

Newcastle United, too, is going well, as witness their big defeat of the Villa, and Saturday's success against the Arsenal at Highbury.

Heavy Scoring

Manchester City is the first club in the premier section to score fifty or more goals this season. Saturday the City had the biggest win of the afternoon, when Liverpool was beaten 5-0. Recent form did not by any means suggest such a score.

This is how "form" works out: In the Cup ties, Preston beat Manchester City by 4-1; Liverpool knocked out Leeds United, 3-0. A week later, in the League, the City won 5-0 over Liverpool, while Leeds conquered North End (at Preston, too) by 4-1. Preston's outlook has again dropped to zero, and it will be a surprise if they escape relegation.

Burnley Did Well

Many of the First Division clubs still in the Cup competition fared badly in their league games Saturday. Included in the list were Blackburn Rovers, who were beaten 3-0 at home by Burnley. The result was quite unexpected, but the points were valuable to the Turf Moor men.

It was a coincidence that practically all the high scoring in the premier section Saturday was done in Lancashire—Leeds won 4-1 at Preston; Bury beat Notts Forest at Gigg Lane, 3-0; Manchester City went "nap" (5-0) against Liverpool, and Burnley scored three to nil at Blackburn.

No fewer than nine First Division clubs still in the Cup competition were beaten Saturday, namely: The Arsenal, Blackburn Rovers, Notts Forest, Birmingham, Tottenham Hotspurs, Liverpool, Notts County, Preston North End and West Bromwich Albion.

And the nine losers scored two goals among them, and lost twenty-five!

Derby Going Ahead

Derby County has a clear lead of two points over Manchester United in the Second Division race. Both the leading teams had "away" engagements Saturday, and, of the two, the United had the best chance of winning, as they had to meet Coventry, whereas the County was due at Fulham.

The unexpected happened, however, as the Derby side won by 2-0, and Coventry City defeated the old Trafford eleven.

Chelsea, too, was beaten, so that the Manchester reverse was perhaps not so serious as it might have been.

Hope for Barnsley

Barnsley has been under a cloud during the greater part of the season, but last week the team accomplished two notable performances: First, a win was recorded over Millwall in the Cup replay, and Saturday they beat Bradford 3-1 in the league. By the way, Barnsley meet the City in the second round for the Cup, so that a rousing game may be looked for.

It is also worthy of note that another Yorkshire club did well in Cup and League last week. Hull City, after extra time, beat the Wanderers at Wolverhampton, 1-0. This was a splendid performance.

But, later, the Hull men did even better in the league by winning against Crystal Palace 5-0. The pair meet in the second cup tie round a fortnight hence.

London Teams' Bad Day

The Metropolitan clubs in the First and Second Divisions had an unprofitable afternoon. In the premier section, West Ham won, but the Arsenal and Tottenham were both defeated. Clapton Orient was the only winner in the Second Division, and the losers were Fulham, Crystal Palace and Chelsea.

Good Race in South

The race for promotion in the Third Division, Southern Section, is still keen as ever. Swansea Town is now on top, and has made fine progress of late. Bristol City, however, one point behind, has a game in hand.

Plymouth Argyle is not the strong-going side of a month ago, and is now equal on points with Swindon and Southend.

Darlington Still Supreme

Darlington beat their rivals, Rochdale, by two clear goals, and is now well ahead of all other contenders for the Northern Section. The team has enjoyed a fine run of success, and has a fine record in the competition. On current form, the leaders are quite good enough for a place in the Second Division.

Scottish Features

Home teams had a big haul in the Scottish League games. There were twenty points at stake, and no fewer than sixteen fell to clubs playing at home. There was only one "away" winner, and this by Cowdenbeath at Ayr. The position of the Ayr club is far from reassuring, with the prospect of relegation to the Second Division.

Perhaps the best performance of the day was the Queen's draw with the Rangers at Ibrox. The Amateurs however, are still in the danger zone, and it will require all their skill and enthusiasm to prevent a return to the Second Division.

Airdrie's Big Score

The Airdrieonians had a pronounced win over Morton at Broomfield Park by 6-2. This was a severe setback for the Greenock club, whose defence has shown up splendidly for the past two months.

Aberdeen's timely win over Partick Thistle enabled the club to keep clear of the relegation zone. Falkirk, however, was beaten at Dundee, and is now among the bottom clubs. A succession of defeats have brought the Brockville team to their present lowly position. The side has not won a game since they beat Cowdenbeath 5-1 on November 29.

Thirds Advance

Third Lanark has made a big advance and is now far up the table. In the early weeks of the season they performed indifferently. Only one win was obtained in their first eleven games, and on October 11 the club was at the foot of the table. Now the "warriors" are fifth in the race.

Another club that has picked up wonderfully is St. Johnstone. For a time the Perth team was classed among the relegation prospects, but latterly the side has played most effective football, and is now well placed on the table. To draw with Raith Rovers at Kirkcaldy was a good performance.

Cowdenbeath has one of the most peculiar goal records in the Scottish League. The Fifers have lost more goals than any other club in the competition, 56, while the men have scored 53 goals.

Dundee United hold the Second Division leadership, with the Clyde close up, one point behind.

The league standings follow:

ENGLISH LEAGUE
First Division

	P.	W.	L.	D.	Goals F.	Goals A.	Pts
West Bromwich	25	15	4	4	35	20	34
Bolton W.	25	12	5	8	44	24	32
Huddersfield	25	11	9	5	33	16	31
Newcastle	27	5	5	13	29	25	31
Sunderland	24	13	9	4	49	33	30
Birmingham	26	12	4	6	28	32	30
Liverpool	24	11	7	6	56	36	29
Manchester City	25	10	6	7	55	41	27
Bury	24	9	6	9	35	32	27
Notts County	25	9	9	7	20	18	25
Aston Villa	24	7	7	11	35	38	25
Arsenal	25	10	11	4	31	29	24
West Ham U.	25	5	16	4	21	35	24
Sheffield U.	24	6	9	11	28	35	23
Cardiff City	26	8	11	7	32	51	23
Blackburn R.	26	7	11	8	31	35	22
Leeds United	25	7	14	4	32	44	22
Everton	26	7	11	8	25	53	22
Tottenham	26	6	10	10	26	32	22
Burnley	24	6	11	7	26	34	19
Notts Forest	25	5	15	7	15	42	17
Preston N. E.	25	4	17	4	21	54	14

Second Division

	P.	W.	L.	D.	Goals F.	Goals A.	Pts
Derby County	25	14	3	8	46	22	36
Manchester U.	25	15	4	6	36	14	36
Chelsea	26	11	4	11	36	15	33
Leicester City	25	13	6	6	53	29	32
Clapton O.	25	11	8	6	28	21	28
Wolverhampton	25	11	5	9	34	33	27
Portsmouth	24	7	5	12	27	21	26
Wednesday	25	11	12	2	34	36	26
Crystal Palace	26	10	11	5	26	33	25
Southampton	25	7	6	12	21	35	24
Hull City	24	9	5	6	24	26	24
Fulham	26	7	7	12	27	37	26
Stoke	25	6	9	7	31	35	22
Blackpool	23	5	11	5	41	51	22
Port Vale	23	9	10	4	27	24	22
Oldham A.	26	7	12	7	15	40	21
Bradford City	24	6	9	9	28	33	21
Middlesbrough	24	5	10	9	18	25	20
Barnsley	23	6	11	6	27	55	18
South Shields	25	4	10	9	21	37	17
Stockport C.	24	5	11	7	15	33	17
Coventry City	23	5	14	4	27	54	14

Third Division—Southern Section

	P.	W.	L.	D.	Goals F.	Goals A.	Pts
Swansea Town	24	13	5	6	43	26	32
Bristol City	26	13	8	5	39	21	31
Plymouth A.	24	12	7	5	41	23	29
Swindon Town	24	13	8	3	42	25	29
Southend U.	24	13	8	3	22	20	29
Newport C.	24	11	7	6	35	24	28
Exeter City	24	11	7	6	31	35	28
Watford	25	10	8	7	25	26	27
Brighton	24	10	7	7	36	29	27
Millwall	24	6	10	8	30	35	20
Charlton A.	22	5	7	7	27	27	25
Norwich City	22	8	7	7	33	29	23
Northampton	25	10	12	3	26	29	23
Gillingham	23	5	9	9	24	30	22
Bristol Rovers	21	8	7	6	28	23	22
Reading	22	7	9	6	20	18	20
Aberdare	25	4	12	6	28	38	19
Q. P. Rangers	23	6	11	6	26	54	18
Luton Town	26	4	12	10	26	43	18
Brentford	24	7	14	3	21	40	17
Bournemouth	22	5	11	6	20	33	16
Merthyr Town	22	6	14	3	21	23	15

Northern Section

	P.	W.	L.	D.	Goals F.	Goals A.	Pts
Darlington	23	16	5	4	46	15	37
Southport	23	14	6	3	37	16	30
Nelson	23	13	6	5	35	27	29
New Brighton	24	12	7	5	47	27	29
Rochdale	23	12	6	5	39	27	29
Bradford	24	10	4	8	49	27	28
Walsall	25	9	9	7	27	25	25
Crewe Alex.	24	9	9	6	32	38	24
Ashington	26	10	11	5	40	52	25
Doncaster R.	23	10	9	4	24	34	24
Lincoln City	24	9	9	6	31	36	24
Barrow	23	9	8	6	32	24	24
Chesterfield	23	9	9	5	26	20	23
Halifax Town	23	8	8	7	25	24	22
Wigan Boro	24	7	10	7	36	28	21
Grimsby	25	7	11	7	24	36	21
Durham City	23	6	5	8	29	29	20
Accrington	24	7	12	5	32	46	19
Wrexham	26	8	14	4	32	41	19
Hartlepool U.	23	5	11	7	25	37	17
Tranmere R.	21	7	11	3	28	29	17
Rotherham	21	4	12	5	21	42	13

SCOTTISH LEAGUE
First Division

	P.	W.	L.	D.	Goals F.	Goals A.	Pts
Rangers	25	18	1	6	57	16	44
Airdrieonians	24	19	4	1	59	21	41
Hibernians	24	17	5	4	53	24	38
Celtic	24	11	10	3	51	31	25
Third Lanark	27	10	10	7	57	45	27
Partick Thistle	25	5	5	6	42	41	26
Morton	27	8	11	7	25	44	25
St. Mirren	25	11	11	3	46	45	25
St. Johnstone	26	9	11	6	40	51	24
Cowdenbeath	26	6	16	4	53	56	24
Hamilton A.	26	11	12	3	57	40	24
Raith Rovers	25	6	16	7	24	35	23
Dundee	24	4	11	7	26	40	23
Motherwell	25	8	10	7	39	41	23
Hearts	27	8	13	6	46	52	22
Kilmarnock	24	8	12	4	57	56	22
Aberdeen	27	7	12	8	54	43	22
Falkirk	25	8	13	5	34	36	21
Queen's Park	25	7	12	6	21	36	20
Ayr United	26	7	14	5	32	42	19

Second Division

	P.	W.	L.	D.	Goals F.	Goals A.	Pts
Dundee U.	25	14	4	7	41	28	35
Clyde	25	15	6	4	52	27	34
Leith Athletic	26	13	6	6	55	38	32
Clydebank	25	12	5	8	42	35	32
Dumbarton	26	10	9	7	35	51	27
Alloa A.	25	10	8	7	36	28	27
Arbroath	25	11	6	8	28	32	26
Bathgate	25	10	10	5	46	47	25
Albion R.	25	11	10	4	40	35	26
King's Park	25	10	10	5	46	38	25
Arthurlie	25	10	10	5	35	38	25
Dunfermline	25	9	11	5	39	36	23
Broxburn	25	10	12	3	30	36	23
East Fife	25	10	12	3	38	41	23
Stenhousemuir	25	9	11	5	40	40	22
Armadale	25	9	12	4	37	46	22
St. Bernard's	26	9	14	3	34	51	21
Johnstone	25	4	14	3	28	52	19
Forfar Ath.	25	6	14	5	26	42	17
East Stirling	25	5	15	7	27	52	17

First Hole-in-One At Cedar Hill Is Made by a Lady

The honor of making the first hole-in-one on the Cedar Hill golf links has gone to a lady. Yesterday Mrs. R. W. Hibberson, long well known here as one of the city's most accomplished swimmers, and soon, no doubt, to be equally well known as one of Victoria's leading golfers, sunk her tee shot at the fourth hole while playing with Mrs. Lawson.

The hole is a blind one and the distance is about 150 yards.

Father to Be Tried for Alleged Murder of Son

MILWAUKEE, Wis., Jan. 20.—Arthur Hauschild will be arraigned in district court today on the charge of murder growing out of the death of his three-year-old son, Roy, who died a week ago from what has been ascertained to be poison. Hauschild was arrested yesterday on a charge of murder following an investigation into the death of the child. The child was heir to about $15,000, left in trust for him by his mother who died in 1922. In the event of the child's death, the bequest provided the estate was to go to Arthur Hauschild.

Everything for Roller Hockey

Sticks, Roller Skates, Shin Guards, Gloves—everything that roller hockey players need, will be found reasonably priced at this big sporting goods store.

Roller Skates. Best quality ball-bearing skates. Per pair $3.25

Roller Hockey Sticks, from 35c

Hockey Shin Guards. Reg. $2.25. Special $1.65

Pucks, from 15c

Hockey Gauntlets, from $4.50

Skates Sharpened 25c

Peden Bros

Bicycles—Sporting Goods—Toys

719 Yates Street Phone 817

TWO GAMES FOR TOMORROW HERE

Main Attraction Is Battle Between Lester Patrick's Clan and Igloo Dwellers—Torrid Match Expected

BURLESQUE HOCKEY BY GYROS AND ROTARIANS

Would-Be's and Has Beens Participate in What Should Prove Memorable Scream of Season

PROFESSIONAL and burlesque hockey — both in one evening—that is the entertainment that will be furnished for followers of the sport at the Willows ice rendezvous tomorrow evening. And the programme promises to be one of the most attractive cards ever staged at the local Arena. The show begins at 8:30 o'clock.

The main attraction, of course, is the big pro match between Lester Patrick's Cougars and Kenny McKenzie's Edmonton Eskimos. These two teams will be battling ferociously this week for the top position of the Western Canada Hockey League,

JOE SIMPSON

One of the nifiest defence players in hockey, who appears with the Edmonton Eskimos at the Willows Arena tomorrow evening and Saturday night. Simpson delighted fans by his performance in Victoria last season, and Duke Keats and he are two of the flashiest and most formidable stars on the invaders' roster.

and local railbirds will be able to sit in and witness two games there this week between these two rivals, the first game tomorrow evening and the second contest on Saturday night.

The Cougars and Igloo Dwellers have twice met this season, each time on the latter's territory. Victoria has secured an even break on the matches against Edmonton thus far, losing the first game earlier in the season by a 2-0 score and winning last Monday by the count of seven goals to four. Now the Eskimos come here for a couple of competitions and the home team hopes to make a clean-up of three matches this week at the expense of Duke Keats and his colleagues.

Stars Coming

Two men on the Edmonton line-up who stand out prominently—perhaps more so than the other puck-chasers—are Joe Simpson and Duke Keats. Simpson is a star defence player, and a more effective and finished performer in his job would be difficult to find. Duke Keats, well, anyone who has ever seen the "Iron Duke" in action, knows how valuable he is to any hockey sextette. And there are lots more of them in the Invaders' defence and attack. Victorians will see a great hockey team when the gaze at the Eskimos.

And then the burlesque—"would-be" hockey players and old-time "used-to-bea" or "has-beens" in this popular sport will participate in what should prove to be one of the greatest real honest-to-goodness comedy entertainments local athletic followers have ever had the opportunity to glimpse. Many who have long ago discarded their skates will don them tomorrow night, and taking a battle axe, broom, coal shovel or some other instrument that will enable them to bounce a tennis ball or stick of candy around, will try and do their best to skate anywhere except full pelt into a goal post and be carried off the pond in any but a conscious condition.

It should be a merry scrap between the Gyros and Rotarians. They are out to down one another, and fans might just as well endeavor to work out a crossword puzzle in three minutes as try and pick the winner.

Tickets for the games will be placed on sale this morning at the hockey ticket office at Plimley & Ritchie's, View Street.

"SUPERIOR SHINNY" WON BY MONTREAL

Boston Bruins Are Once More Defeated—Score Is Two to Nothing Against Them

BOSTON, Jan. 20.—Montreal added the two points necessary for a tie with Canadiens in the N.H.L., by defeating the Boston Bruins, 2-0, before a small crowd here tonight. The heavy snowstorm was held responsible for the small attendance.

Although it strove desperately, the Boston team had no chance of winning tonight. Most of the hockey was played in the first period, after which the game degenerated into a superior kind of shinny.

Summary

First period—1, Montreal, Nohel, 12:40.

Second period—2, Montreal, Rothschild, 7:59.

Third period—No score

Retiring Champion Writes His Thanks

The following letter was received last night from Benny Leonard, lightweight champion of the world, by the Sporting Editor of The Colonist:

Sporting Editor,—

My Dear Friend:

Just a short note letting you know that I have retired from the boxing game.

During the last three years I fought my biggest ring battles. I fought everybody the public demanded me to meet. I beat them all in my class. Nobody can say that Benny Leonard didn't give all the boys a chance at the title.

These fights attracted a lot of attention. The newspapers were full of stories about my hard training, my fighting. They told how I got my eyes split open. They told how I got my teeth knocked out. They told how my hands were broken.

And my mother read every line of it and then saw me as I came home. So now I am retiring from boxing for the love of my mother, who has begged me not to fight again.

I want to thank you for all you have done for me in the past, because it was friends like yourself who helped me to climb the ladder of success.

I wish you would say my thanks to all the gang on the paper, for they were kind to me. And I want to thank the boxing public because they made the houses, paid the admissions for my purses.

Again I want to say thanks to you. I expect to get out your way some time this year with a show, and I well be glad to say hello to you.

Sincerely yours,
BENNY LEONARD.
New York, Jan. 14, 1925.

Travelers Win Bowling Match From the Eagles

On Monday evening, the contestants for last position in the City Bowling League met, and in a very low scoring game the U.C.T.'s took the odd game from the Eagles. Only twenty-one pins divided the teams at the end of the third game. Holden, for the Travelers, was high man of the series, with 493 pins. The scores follow:

Eagles

Potts	149	136	176— 461
D. Neill	161	124	166— 451
Brown	76	123	119— 318
W. Neill	127	136	155— 418
Forster	147	156	130— 433
	660	675	746—2081

U.C.T.

Holden	169	169	155— 493
Aaronson	116	139	103— 358
Huxtable	136	170	176— 482
Christie	146	114	151— 411
Marshall		141	124— 265
Morley	99		— 99
	666	733	709—2108

ROLLER HOCKEY IS OFF TO FAIR START

Colonists, Times and V.I. Midgets Are the Winners of Opening Games Played Last Night

The Roller Hockey League got away to an excellent start last night at the Victoria West gymnasium when three games were played to open the schedule. One of the three was not decided without the playing of overtime, at the end of which The Times 110-pound team were victorious over the Rock Bay Cougars by 7 to 6.

The Colonist 135-pound team had the easiest victory of the night, winning from the Foul Bay Tigers by 16 to 3, and in the 90-pound class the V.I. Midgets defeated Hill's Corner by six goals to one. T. Rickinson refereed all three games.

Following the Puck With the Hockey Amateurs

By "Frozen Feet"

How They Stand

	P.	W.	L.	D.	Pt.
Colonist	3	3	0	0	6
Tillicums	3	1	1	1	3
Shells	3	1	1	1	3
Sons of Canada	3	0	3	0	0

The Goalies

	P.	F.	A.	Avge.
Watson, Tillicums	3	5	4	1.333
Stewart, Shells	2	2	3	1.500
Gravlin, Colonist	3	5	5	1.666
Straith, Sons	1	0	2	3.000
Pollock, Sons	1	3	4	4.000

Individual Scoring

	G.	A.	Pt.
Kenny, Colonist	5	0	5
Hewer, Tillicums	4	0	4
Matthews, Shells	3	0	3
McCutcheon, Colonist	2	0	2
Fitzsimmons, Sons	2	0	2
Tuckwell, Shells	1	1	2
Cook, Sons	1	1	2
Edwards, Shells	1	1	2
Copas, Shells	1	0	1
Oatman, Tillicums	0	1	1
Goodacre, Tillicums	1	0	1
Stewart, Colonist	1	0	1
H. Smith, Sons	1	0	1
Foster, Shells	1	0	1

The work of Harry Stewart in goal on Monday night was the subject of much favorable gossip among amateur hockey followers. Harry, after a rest of about two years, donned the pads in the absence of "Hank" Campbell, the Shells' original goalie, and turned in one of the most brilliant performances ever seen here. Substituting for Alex. Straith in the second game, his work was equally as brilliant, and undoubtedly his efforts saved a much larger score being rolled up by the sharpshooting Colonist aggregation. "Keep up the good work, Harry, and Victoria will be liable to see the B.C. silverware rest here this year."

Casualties Numerous

Casualties among the Simon-pures this season are mounting up with rapid strides. Alex. Straith has been a patient in the hospital for the last week or so, but is expected to be ready to don the pads next week. Harry Smith, also of rugby fame, was taken down with an attack of the "flu" and is at present resting between the sheets. His absence from the Sons' forward line Monday considerably weakened their attack, but he will be out for the next scrap with the Tillicums. Woodhouse is another victim of this malady, which ruined the Cougars a few years back.

Johnny Wright had some bad luck when he connected with Copas' skate during the opening game on Monday. Wright has a peculiar check, which works most effectively, and his stalwart frame was missed during his sojourn at the Jubilee Hospital for repairs. Wright says he also met Fitz's charming Florence Nightingale, but he could only see her through one eye. His impressions, however, did not vary a great deal from Percy's. Probably this is the reason why there are so many casualties.

Razzing Absent

The absence of razzing on the part of the fans was particularly noticeable on Monday. It helped to keep the game clean and tended to speed up play to a higher degree. Officials of the league are highly elated over this and hope the fans will keep substituting their good-natured raillery, which was much in evidence.

Jimmy McCutcheon, the lank right winger of the newsies, showed some real stuff last Monday. McCutcheon's goal in the third period was one of the neatest of the season, and the applause handed to this boy was indeed well merited.

Kenny, another shining light in the newsies' attack, looms up as the most promising centre man in the league. Kenny's work both on the attack and defence was sound, and he looks like a certainty for the all-star twelve. He now leads the sharpshooters with five points to his credit.

Hughie Burnett will most likely be out of the game for a couple of weeks. Hughie in the final period of the gruelling Shells-Tillicums battle was body checked by Goodacre, and upon examination at the end of the game two of his ribs were found to be fractured. His non-appearance, if unavoidable, will be a bad blow to the gasmen.

Out for Season

Buster Matthews is another member of the oilers reported on the injured list. Matthews had the misfortune to break the ligaments of his shoulder during the practice on Saturday night, and it is likely that he will be out of the conflict for the rest of the season.

The appearance of "Hap" English on the Sons' line-up was a big surprise to a great number of fans. English hung up his skates some time ago, but apparently he could not resist the temptation of the slippery surface and wended his way to the rink, only to be nabbed by Ernie Cook and forced into the game. His lack of practice did not seem to hinder him and he looked as good as ever.

Jocko Foster, the worry of the Shells' forward line, has rightly gained the name which the fans have attached to him. This bunch of speed is everywhere and causes more disturbance among the opposing players than a hawk in a chicken run.

Right on the Mark

"Bullet-shot" Hewer, of the Tillicums, is making the puck spit fire this season. Will is the deadliest shot among the amateurs and is a continual menace to the opposing goalies.

"Hec" Goodacre is having the best year of his career. His solo rushes and clean checking, which always feature his play, have befriended him to a large number of the fans who attend the matches.

WILLOWS GROUNDS TO BE DRAINED

CITY PROMISES RUGBY UNION IMMEDIATE ACTION

Arrangements Well Under Way for Reception and Entertainment of All-Blacks Team

With the definite word that the famous New Zealand "All-Blacks" rugby team, which is now touring the Old Country and France, will be here to play a representative team from this city on Wednesday, February 18, plans for the reception and entertainment are already being arranged by officials of the rugby union. It is understood that the city will be co-operating with the union in every way possible to see that the distinguished visitors lack nothing in the way of entertainment, and at last night's meeting, of the local union, several plans were adopted and will be submitted to the city officials for their adoption.

A Short Stay

The touring team will arrive in this city on Tuesday afternoon from Vancouver, will stay here the next day and leave the following night on the midnight boat for the Mainland. While they are here the visitors will be taken on several sight-seeing trips to beauty spots around the city, both on the afternoon of their arrival and the following day.

Plans for the entertainment of the visitors at a banquet and smoking concert on Tuesday night have already been made and it is hoped that a large enough place to accommodate all persons wishing to attend may be secured. On Wednesday morning the visitors will most likely be taken to view the "Sunken Gardens" at Butchart's and in the afternoon they will appear against a picked squad from the four senior rugby teams.

In the evening the ruggers will be the guests at the professional hockey game between Vancouver and Victoria at the Arena, and from there will leave for the boat back to Vancouver.

To Drain Ground

An announcement which will have a great effect on rugby was made at the meeting. In order that the grounds at the Willows, where the game will be played, may be in the best of shape, the city will start men to work immediately to tile drain the whole of the ground. This announcement will, no doubt, be welcomed by all who have played on that ground during the Winter months.

School Game

Before the "All-Blacks" and locals meet in their exhibition, a game for the city school rugby championship will be played between the two teams who survive the knockout series which is being planned. This should create a great deal of interest and should help to insure a good attendance from the school children.

Either Ellis or H. A. Tomalin will be asked to referee the games.

The following committees were appointed to look after the arrangements for the visitors.

Grounds—Capt. Coley and three others.

School Game—G. H. Deane, Bob McInnes and Ernest Butterworth.

Entertainment — Ernest Butterworth, Bob Travis, Heb. Gillespie and Gordon Cameron.

Publicity—Archie Wills and V. R. Gravlin.

Tickets for the game will be printed shortly and will be on sale either Friday or Saturday.

TODAY'S SOCCER

Two Wednesday League soccer matches are on today's schedule. The Hudson's Bays play the Tillicums at Royal Athletic Park and the Teamsters play the United Services at Work Point. Line-ups are as follows:

Tillicums—Dunn, R. Peden, T. Pedan, Whiting, Hall, Armstrong, Kirchin, Chappell, Clunk, Moffatt, Moulton and Patterson.

Hudson's Bays—Shrimpton, Gibson, Gardner, Haggen, McKay, Webber, Addie, Stewart, Cull, Tooby, Woodley. Reserves, J. L. Fea, Stevenson and Kroeger. Players are asked to meet at employees' entrance at 2:15.

Teamsters—Hatherill, Gilbert, Hay, McKinnon, Tupman, Stewart, Caskie, Speake, Jeffries, Hawkes, Davis. Reserve, Rowan.

Sportive Punches

By the "Old 'Un"

Trout that grow an inch a month is the proud boast of Harry Kemp, of the Blue Lakes resort, in Lake County, where German Brown, Loch Leven, Mackinaw and Rainbow trout were planted a year ago last August.—San Francisco paper.

* * * * * *

That's nothing. The Old 'Un has often heard of trout, not to mention other fish, which grew much faster than that, and put on weight with corresponding celerity—AFTER THEY WERE DEAD.

* * * * * *

They were discussing things over the ruins of the burnt Uplands Golf Club's house and the fellow with an eye to the main chance was quite crestfallen when they told him that the iron clubhead he had dug from the ashes was no good because it had lost its temper.

* * * * * *

"Well," he said, "I knew a golfer couldn't play if he lost his temper, but I didn't know it applied to his clubs, too."

* * * * * *

Uplands is not a "millionaires' club," as remarked previously in this column, and some of the ladies who lost all their clubs in the fire could ill afford to do so.

* * * * * *

If every man who had a bag of clubs salvaged for him were to subscribe half the new price of one of them, it would go a long way to making good the lost sets of the less wealthy of the lady members.

* * * * * *

It would be a chivalrous thing to do and one at which no offence could possibly be taken and would not hurt the club spirit in any way.

* * * * * *

The Old 'Un regrets that an error crept into the extracts recently published in this column from Colonel Rattray's letter on Fish Hatcheries.

* * * * * *

In the fourth paragraph no "hatching or rearing ponds" should have read no HOLDING or rearing ponds, he writes.

* * * * * *

"The idea of a Holding Pond is to keep spawning fish until they are ripe to be stripped by hand of spawn or milt. It is essential that fish should have most careful and natural treatment prior to spawning.

* * * * * *

"Any failure entails a quantity of dead eggs, owing to lack of vitality in parent fish. The British Columbia practice is to keep unripe fish in wooden crates. Quite apart from the needless cruelty involved, this method is most wasteful."

* * * * * *

And talking of wastefulness reminds us that we saw in an American paper the other day a dispatch from MEXICO CITY which stated that sportsmen in Mexico are aroused over the wholesale slaughter of ducks by the use of the "armada."

* * * * * *

And the "armada" is said to be a battery of guns by means of which 1,000 to 2,000 fowl are brought down by a single discharge.

* * * * * *

And the question is asked: "What is the use of feeding the ducks in the United States and Canada and of depriving ourselves of Spring shooting only to have them killed off in Mexico for commercial purposes?" WHAT INDEED?

MARINE and TRANSPORTATION

Seek New Steamer For G.T.P. Coast Passenger Service

C.G.M.M. Negotiating for British Vessel St. Margaret, of 1,105 Tons Gross—May Be Used to Expand Service as Far North as Alaska, or Help Out on Queen Charlotte Run

CONSIDERING PLANS FOR NEW COASTWISE VESSEL

IN line with its policy to expand the coastwise business, the Canadian Government Merchant Marine is now negotiating for the British steamer St. Margaret, which, if proved satisfactory for the service she is required for, will be purchased by the Government steamship company and used in what was formerly known as the Grand Trunk coastwise service.

In addition to this vessel, the company is planning to lay down two large coastwise steamers bigger than the Princess Kathleen or Princess Marguerite, and when these are completed, will enter the Alaska service.

A survey will be given the St. Margaret, and if she proves satisfactory it is expected that a master will leave here within the next two weeks for the Old Country to bring her out here in time to start the Spring or early Summer service to the Queen Charlotte Islands.

The St. Margaret is a steel screw ship, with oil-burning furnaces, and a speed of 15 1-2 knots an hour. She is well known in British coast service, and on the Mediterranean. For the past year or so she has been on a run on the Mediterranean operating out of Gibraltar.

Built in 1907 at Ayr, Scotland, she is 241 feet long, 33 feet beam and 11 feet in depth. This shows her to be midway in size between the present Queen Charlotte Islands steamer Prince John and the Prince Rupert liners. The Prince John is 185 feet long, and the Prince Rupert liners are 306 feet, while the St. Margaret, which will be given a "Prince" name, is 1,105 gross tons.

At present she is owned by the North of Scotland & Orkney & Shetland S.N. Co., Ltd., and has powerful triple-expansion engines of 1,799 indicated horse power, with a speed of 16 knots when under full steam pressure.

If the tourist business justifies the extension of the C.G.M.M. coastwise passenger service to Alaska, it is quite probable that this vessel will be fitted out for the northern run to operate alternately with the Prince Rupert and Prince George. The reason in the past that the C.G.M.M. has never extended its service to Alaska has been due to the fact that a third vessel has been needed to make these arrangements.

Bids for 535 Type Ships to Be Made Soon

SAN FRANCISCO, Jan. 19.—Bids which it is said will aggregate more than $15,000,000 will be made within three weeks by San Francisco steamship interests for outright purchase of twelve 535 type Shipping Board passenger liners, it became known today. Reports in shipping circles today were that the Dollar Steamship Company is prepared to take ten of the vessels, and that the Pacific Mail Steamship Company, which is now operating five of the Shipping Board vessels, will also be one of the bidders.

SS. Golden Gate Causes Concern

SAN FRANCISCO, Jan. 20.—The schooners Zanipa and Commodore, two of the four vessels reported earlier today as overdue, arrived later at Honolulu, according to a message received here by the Marine Department of the Chamber of Commerce. The freight steamer Golden Gate is more than ten days overdue for Yokohama from San Pedro, December 14. The French bark Normandie put out from Haratonga, one of the Cook Island group, in the South Pacific, for San Francisco sixteen days ago and has not been heard from since. The mystery surrounding the Golden Gate is causing some concern.

PATRICIAN HAS LEFT FOR COMOX

H.M.C.S. Patrician cleared from Victoria Monday for Comox, where she will undertake gunnery practice. She will be cruising inland waters for three weeks before returning to the Esquimalt naval base. This is her first long cruise since she was overhauled by the Victoria Machinery Depot.

BIDS OPEN FOR GRANT REPAIRS

SEATTLE, Jan. 20.—Bids for repairs, corrections and betterments to the Admiral Oriental Line steamship President Grant, opened here today by the United States Shipping Board, disclosed that the Puget Sound Navy Yard, Bremerton, was the lowest with a bid of $155,280. Todd Drydocks, Inc., submitted a bid of $171,764.

Car Cuts Off Man's Leg

VANCOUVER, Jan. 20.—Caught beneath the wheels of an interurban car on Hastings Street this morning, Mack Jordan, World Hotel, had his right leg cut off below the knee and is in a serious condition at the general hospital.

Waterfront to See Busy Session With Seven Liners Due

Five Transpacific Ships and Two From United Kingdom Coming Next Week—Empress of Asia Scheduled for Monday, Marking First Break in Temporary Lull in Shipping at This Port

AORANGI TO ARRIVE JANUARY 29 FROM U.K.

STARTING next Monday, Victoria's waterfront will experience one of the busiest sessions that has occurred here for some time. No less than seven large deep-sea liners will dock here on Monday, Tuesday, Wednesday and Thursday, bringing to an end the temporary lull in shipping at this port.

The liners due here are the Empress of Asia, on Monday morning, from the Orient; the President McKinley and Kaga Maru, due here Tuesday night, both outbound for the Far East; the Toyama Maru and President Madison, both due Wednesday from the Orient; the Canadian Transporter, due Tuesday from the United Kingdom, and the Aorangi on Thursday from the United Kingdom.

The Empress of Asia is making her first transpacific voyage after being overhauled at Hong Kong, and is bringing one of the richest silk cargoes from the Orient that has passed through this port for some time. In addition to this, she is carrying a fair passenger list for this time of the year.

Bringing 250 tons of cargo for local discharge, the Toyama Maru is expected to make port Tuesday night from the Orient. This liner is also bringing a valuable silk cargo, so that the $50,000,000 estimate for January will be far surpassed when the Toyama and Empress of Asia's consignments are added to that of the President Madison and the silk that has already passed through Victoria, which now totals nearly $40,000,000.

The President Madison, which is also due here Wednesday, probably 6 a.m. at William Head, is bringing a cargo valued at $8,000,000, of which silk is the chief feature. There is $5,000,000 worth of silk on board this liner, according to cable reports to the head office of the Admiral Oriental Line.

There is a passenger list of 289 on board the Madison, while the mail amounts to 1,035, of which some seventy-five bags will be discharged here, including twelve for the aircraft.

On the Madison's arrival at Seattle she will be given a complete overhaul at an expenditure of between $150,000 and $200,000.

These arrivals are in addition to the big arrival of the new Canadian-Australasian liner Aorangi, which is expected here from the United Kingdom about January 29, and the Canadian Transporter, also from the U.K., on Tuesday, with 50,000 cases of liquor.

SS. GOLDEN GATE IS THOUGHT TO BE SAFE

SAN FRANCISCO, Jan. 20.—Belief that the Norwegian motorship Golden Gate, nearly fifteen days overdue on her trip from San Pedro, Cal., to Yokohama, has been heard from, was expressed tonight at the local offices of Suzuki and Company, the charterers, following word received from the Kobe offices of the company.

The Kobe office reported today that it had received a wireless message from an unidentified vessel saying that it would arrive tomorrow. As the Golden Gate is the only ship expected by the company, it was assumed that the message came from the overdue vessel.

The Golden Gate sailed from San Pedro on December 14 and no word has been received from it since then. It is believed at the local offices of the company that the wireless apparatus on the motorship had become disabled shortly after its departure but was temporarily repaired, long enough to send the brief message.

SHIPPING INFORMATION

SUNRISE AND SUNSET
JANUARY

Time of sunrise and sunset (Pacific standard time), at Victoria, B.C., for the month of January, 1925:

	Sunrise	Sunset		Sunrise	Sunset
1	8:03	4:27	17	8:00	4:47
2	8:05	4:28	18	7:59	4:49
3	8:05	4:29	19	7:58	4:50
4	8:05	4:29	20	7:57	4:52
5	8:05	4:31	21	7:55	4:53
6	8:05	4:32	22	7:53	4:55
7	8:05	4:33	23	7:54	4:56
8	8:05	4:34	24	7:52	4:58
9	8:05	4:35	25	7:50	4:59
10	8:05	4:37	26	7:51	5:01
11	8:04	4:38	27	7:50	5:03
12	8:04	4:39	28	7:49	5:04
13	8:03	4:41	29	7:47	5:06
14	8:03	4:42	30	7:46	5:07
15	8:02	4:44	31	7:45	5:09
16	8:01	4:45			

The Meteorological Observatory, Gonzales Heights, Victoria, B.C.

TIDES AT VICTORIA
JANUARY

Date	Time	Ht	Time	Ht	Time	Ht	Time	Ht
	H. M.	Ft.	H. M.	Ft.	H. M.	Ft.	H. M.	Ft.
1	1:17	3.8	6:51	1.9	13:01	5.0	19:46	3.9
2	2:02	4.4	8:02	0.9	17:11	5.3	20:09	4.0
3	2:39	5.0	10:05	0.2	18:01	4.9		
4			10:37	0.3	18:40	3.8		
5			11:02	0.7	19:14	3.3		
6			11:27	1.2	19:46	2.9		
7			12:04	2.0	20:21	2.3		
8	6:26	5.5	7:30	4.6	13:38	2.3	20:48	1.9
9	6:58	5.7	8:31	4.3	13:46	2.3	21:17	1.7
10	7:34	5.7	9:31	4.1	13:54	2.3	21:49	1.7
11	7:48	5.7	10:16	4.0	13:13	2.0	22:35	1.8
12	8:13	5.5	10:58	3.9	13:41	1.7	23:00	2.2
13	8:39	5.3	11:48	3.8	14:28	1.3	23:38	2.6
14	9:03	5.4	13:49	3.6	15:13	1.0		
15	0:16	3.8	9:18	5.3	15:58	0.8		
16	0:44	4.0	9:30	5.1	16:44	0.5	17:42	6.1
17	1:02	4.3	9:30	4.9	16:53	0.3	21:06	6.3
18	1:27	4.1	9:18	4.6	14:42	0.3	23:14	5.3
19	1:37	4.1	9:45	4.3	17:25	0.4		
20			10:16	4.0	18:27	0.6		
21			10:53	3.8	19:18	0.8		
22			11:32	3.5	19:49	1.1		
23	5:34	4.4	7:34	4.3	13:32	0.3	20:42	0.7
24	5:49	4.2	8:32	4.1	13:16	0.4	21:32	0.8
25	6:01	4.5	9:18	3.9	14:08	0.6	22:08	1.1
26	6:18	4.5	10:36	3.8	14:55	0.8	22:44	1.6
27	6:35	4.7	11:20	3.6	15:34	0.9	23:27	2.7
28	7:05	4.7	12:31	3.5	15:58	1.4		
29	6:11	3.7	7:52	3.5	13:42	5.0	18:38	4.7
30	6:54	4.7	8:05	3.9	14:53	5.3	20:15	5.3
31	1:32	3.7	8:35	3.0	18:04	4.7		

The time used is Pacific standard, for the 120th Meridian west. It is counted from 0 to 24 hours, from midnight to midnight. The figures for height serve to distinguish high water from low water. Where blanks occur the tide rises or falls continuously during two successive tidal periods without turning.

The height is in feet and tenths of a foot, measured from the average level of lower low water.

Esquimalt—To find the depth of water on the sill of the drydock at any tide, add 18.9 feet to the height of high water as given above.

COLDS IN THE HEAD INFLUENZA LA GRIPPE
Relieved in a night by
GRIP-FIX
IN CAPSULE FORM
Formula—Lagrin, Phenacetine, Quinine, Salol, Caffein, Cascara and Camphor Monobromate—just what your physician would
At all Druggists 35¢ BOX
THE VANCOUVER DRUG CO., LTD.
Special Agents.

Canadian Pacific Railway
TORONTO EXPRESS
Leaves Daily at 8.45 a.m.
From Canadian Pacific Station
A THROUGH TRAIN TO TORONTO
Stopping at all principal points on route
Carries standard coach, tourist car, standard sleepers, diner and compartment observation car.
Up-to-Date Service
NO 4
Transcontinental Trains
THE IMPERIAL
Leaves Daily at 9 p.m.
A Through Train to Montreal
Making all important stops, and carries
A Through Sleeping Car to Chicago via Minneapolis & St. Paul
In addition to first-class coach, tourist car, standard sleepers, diner and compartment observation car.
For all information and reservations apply at Wharf Office, Belleville Street, or City Ticket Office, 1102 Government Street, Victoria, B.C.
NO 2

When You Go To SAN FRANCISCO STOP AT THE HOTEL STEWART
On Geary Street, just off Union Square, close to best stores, cafes, theatres. Good accommodations at moderate rates. Best known meals in United States. Breakfast 50c, 60c, 75c; Lunch 60c (Sundays 75c); Dinner $1 (Sundays $1.25). Municipal car passes door. Stewart Bus meets trains and steamers. Advisable to make reservations in advance of arrival.

STEAMSHIP SAILINGS
TO CALIFORNIA
SS. Emma Alexander
January 25—9 A.M.
SS. Ruth Alexander
February 1—9 A.M.
Special Round Trip Fares
Now Is the Time to Make Reservations for Sunny California
Information and Tickets
901 GOVERNMENT ST.
Phone 48
PACIFIC S.S. CO.
THE ADMIRAL LINE

Try the Comfort of the Bright Airy Rooms
At the Cecil
Blanshard Street, Next to Public Library
Phone 1318-O

CANADIAN PACIFIC
SAILINGS TO EUROPE
MAKE RESERVATIONS NOW
FROM ST. JOHN
To Liverpool
Jan. 30, Feb. 27 .....Montcalm
Feb. 6, Mar. 3 .....Montlaurier
Feb. 13, Mar. 10 .....Montclare
Feb. 20, Mar. 20 .....Montrose
To Cherbourg-Southampton-Antwerp
Jan. 31, Mar. 6 .....Marburg
Feb 16, Mar. 19 .....Melita
Apr. 9 .....Minnedosa
To Glasgow
Feb. 7, Mar. 7 .....Marloch
Mar. 19, Apr. 23 .....Metagama
From New York to Liverpool
Mar. 24 .....Montroyal
MEDITERRANEAN CRUISE
Feb. 9—From New York
.....Empress of Scotland
WEST INDIES CRUISE
Feb. 21—From New York .....Montroyal
Apply to Agents everywhere or J. J. FORSTER, Gen. Agt., C.P.R. Station, Vancouver, Telephone Seymour 2630, Can. Pac. Ry., Traffic Agents.

MILL BAY FERRY
DAILY SCHEDULE, INCLUDING SUNDAYS
No Stoppage for Weather
Leave Brentwood (Verdier Ave.): 7:30 a.m., 9:30 a.m., 11:00 a.m., 1:00 p.m., 3:00 p.m., 5:15 p.m.
Leave Mill Bay (Camp Point): 8:15 a.m., 10:00 a.m., 12:00 noon, 2:00 p.m., 4:00 p.m., 5:00 p.m.
SAVES 14 MILES
Handles Any Size Car
Fare: Cars with Driver, 75c up.
Phone 7837 or Keating TM.

CABINET CHANGE FORESADOWED

Continued from Page 1

attempt on the part of the Government to smooth ruffled feathers by bringing up the well-worn question of Vancouver Cabinet representation attached to a carefully hedged "possibility" that the Government might "act" very shortly.

Nothing could be learned at the Parliament Buildings yesterday of the alleged anxiety on the part of the Government to place a ministerial wreath on the brow of one of the Vancouver members.

The news article referred to declared that the appointment of a Vancouver cabinet minister—Brig.-Gen. Odlum and Mr. Charles Woodward were prominently mentioned—would be considered by Premier Oliver and his ministers just so soon as the vexed question of beer regulations and a few other pressing questions had been disposed of. It was said that the Government "was ready, indeed anxious," to name a Vancouver minister, but it wanted assurance that there was no danger of repeating "the North Okanagan debacle."

According to the article, the Government won't be satisfied with anything less than an acclamation, and "if that could be guaranteed there would be no further obstacle to Vancouver representation in the inner councils of the Liberal Party."

In spite of the lure of possibilities, however, it is said in well-informed circles that the Government has small intention of opening a seat in Vancouver for some time to come. It must face a by-election in Grand Forks in the Spring, and it is said that Liberal prospects in that riding bear no rose-colored gleam.

People in touch with the situation in Grand Forks claim that the recent victory of Mr. A. A. Love, mayoralty candidate, over Mayor M. H. Acres, a prominent Liberal of that district, constitutes a good indication of the strength of the Conservative forces. A year ago Mr. Acres defeated Mr. Love in the municipal contest by about a dozen votes. In the recent election Mr. Love's majority was fifty.

Definite announcement has not yet been made regarding probable candidates for the by-election, but the name of Mr. A. MacPherson has been mentioned as the Government standard-bearer, and that of Dr. Kingston as the Conservative choice.

TSS. "CARDENA"
Sails From Vancouver, Friday, 9:00 P.M. Alert Bay, Port Hardy, Prince Rupert, Anyox and Stewart
Tickets and Information
UNION SS. CO. of B.C., Ltd.
No. 1 Belmont Bldg. Phone 1925.

$125,000 Fire in St. John

ST. JOHN, N.B., Jan. 20.—Damage estimated at about $125,000 was done by fire that broke out here early this morning. The St. John Garage, another building used for storing automobiles, and several other places, were destroyed.

Veteran of Many Wars Dead

CHAPPELLE, Neb., Jan. 20.—August "Uncle Johnny" Guenin, veteran of the civil, French, Crimean and Sahara Arab wars and a participant in several early Indian skirmishes, died at his home here yesterday.

There Are Only Two Kinds of Port Wine
Ordinary Port Wine and
CONVIDO
First in 1670.
Foremost in 1923.
Sold at All Government Stores.
This advertisement is not published or displayed by the Liquor Control Board or by the Government of British Columbia.

THE Y.M.C.A.
Provides for the Youth of Victoria
A Clean, Wholesome Programme
Physical, Educational, Social and Religious
Join Today

BARGAINS IN
Boys' $16.00 Suits for $12.00
Boys' $15.00 Suits for $11.00
Boys' $14.00 Suits for $10.50
Boys' $12.00 Suits for....$9.50
ARTHUR HOLMES
1314 BROAD STREET
Between Yates and Johnson Streets

LUMBER
As a special inducement to those contemplating building and to encourage greater efforts toward construction and development in our city and surrounding districts, we offer our well assorted stock of building material at greatly reduced prices.
Reductions Ranging From $8.00 to $20.00 Per M Feet B.M. Off Local Lumber Price List
Special Items While They Last
1 x 6 in. to 12 in. x 4 ft. to 8 ft. Boards, rough, Per M. $10.00
1 x 6 in. to 12 in. x 4 ft. to 8 ft. Boards, S. 2 S. Per M. $11.00
1 x 6 in. to 12 in. x 6 ft. to 20 ft. No. 3 Boards, S. 2 S. Per M. $11.00
1 x 6 in. x 4 ft. Short Flooring. Per M. $12.00
1 x 6 in. to 10 in. x 4 ft. to 8 ft. Short Shiplap. Per M. $11.00
2 x 3 x 6 ft.; 2 x 4 x 6 ft.; 2 x 6 x 6 ft.; 2 x 8 x 6 ft. Short Dimensions, S. 4 S. Per M. $10.00
ALSO A LIMITED QUANTITY OF FOLLOWING:
Short Ceiling. Per M. $15.00
Short Siding. Per M. $15.00
Short Flooring. Per M. $15.00
THIS IS YOUR OPPORTUNITY—DON'T MISS IT!
Cameron Lumber Co., Limited
Phone 864 or 2375
MILLS AT GARBALLY ROAD

Ocean and Coastwise Movements

VESSEL MOVEMENTS

SEATTLE, Jan. 20. — Arrived: Robin Hood, Admiral Schley, Santa Inez, San Francisco. Sailed: Motorship Admiral Peary, Anacortes; Admiral Schley, Hawaii Maru, Ibukesan Maru, Tacoma; Makena, Port Angeles; motorship Loch Manor, Bellingham; Albion Star, Portland.

SITKA, Jan. 20.—Sailed: Nebesna, westbound.

SEWARD, Jan. 20.—Sailed: Alameda, southbound.

EVERETT, Jan. 20. — Arrived: Caddopeak, Everett, Seattle.

PORTLAND, Jan. 20.—Arrived: Florence Luckenbach, New York. Sailed: Asama Maru, Sydney and Melbourne; motorship Osiris, Hamburg.

TACOMA, Jan. 20.—Arrived: Ibukisan Maru, Admiral Schley, Silverado, San Francisco; Hawaii Maru, Yokohama; Yukon, Ketchikan. Sailed: Claremont, Seattle; Ibukisan Maru, Bellingham; Manuell, Honolulu; Port Angeles, Everett.

SAN FRANCISCO, Jan. 20. — Arrived: E. D. Kingsley, Blubber Bay; Shasta, Bellingham; Harvard, San Pedro; W. S. Porter, Portland. Sailed: Necanicum, Brookings; Missouri, Portland and Seattle.

Arrived

NEW YORK, Jan. 20.—K. R. Kingsbury, San Pedro.

KOBE, Jan. 15.—Invincible, San Pedro.

MANCHESTER, Jan. 19.—London Shipper, San Francisco.

DAIREN, Jan. 19.—West Jena, Portland.

YOKOHAMA, Jan. 19. — Tokiwa Maru, Seattle.

MANILA, Jan. 19. — Shidzuoka Maru, Seattle.

NEW YORK, Jan. 20.—Peter Kerr, Seattle.

HONG KONG, Jan. 19.—Cross Keys, President Wilson, Seattle.

CRISTOBAL, Jan. 19.—Samuel Brown, San Pedro.

YOKOHAMA, Jan. 18.—President Madison, Seattle.

COASTWISE SAILINGS

To Vancouver

C.P.R. Vessels—3:15 p.m. and 11:45 p.m., daily.

To Seattle

C.P.R. Vessels—4:30 p.m., daily.

SS. Sol Duc—10:15 a.m., daily, except Sundays (via Port Angeles).

To Port Angeles

SS. Sol Duc—10:15 a.m., daily, except Sundays.

To West Coast

SS. Princess Maquinna—11:00 p.m., on 1st, 10th and 20th of each month.

Gulf Island Route

SS. Otter leaves Baileville Street Wharf every Monday at 7:15 a.m., and every Wednesday at 8 a.m.

SHIPPING CALENDAR

To Arrive

Empress of Asia, Orient, January 26.

President Madison, Orient, January 28.

Alabama Maru, Orient, January 28.

Aorangi, United Kingdom, January 29.

Toyama Maru, Orient, January 29.

Makura, Australia, February 6.

Empress of Canada, Orient, February 9.

Iyo Maru, Orient, February 12.

Hakata Maru, Orient, February 17.

President Jackson, Orient, February 21.

Empress of Russia, Orient, February 23.

To Sail

President McKinley, Orient, January 27.

Kaga Maru, Orient, January 27.

Aorangi, Australia, February 6.

Empress of Asia, Orient, February 6.

President Jefferson, Orient, February 8.

Alabama Maru, Orient, February 14.

Empress of Canada, Orient, February 20.

President Grant, Orient, February 20.

Iyo Maru, Orient, February 25.

C.G.M.M. MOVEMENTS

Canadian Freighter, Jan. 11, arrived Manchester.

Canadian Highlander, Dec. 30, left Panama Canal for United Kingdom.

Canadian Importer, Dec. 30, left U.K.

Canadian Inventor, Jan. 16, left Port Alberni.

Canadian Planter, Jan. 15, arrived Sydney.

Canadian Prospector, Jan. 5, arrived Halifax.

Canadian Skirmisher, Jan. 15, arrived Victoria.

Canadian Spinner, Jan. 8, arrived Panama Canal en route to New York.

Canadian Transporter, Jan. 11, left Panama Canal for Vancouver.

Canadian Winner, Jan. 16, arrived Swanson Bay.

Canadian Coaster, Jan. 14, arrived Ocean Falls.

Canadian Farmer, Jan. 16, arrived San Francisco.

Canadian Observer, Jan. 15, arrived Astoria.

Canadian Rover, Jan. 16, arrived Vancouver.

Canadian Trooper, Jan. 12, arrived Vancouver.

Canadian Volunteer, Jan. 14, left Swanson Bay for New York.

Canadian Ranger, Jan. 19, arrived Victoria.

Canadian Pioneer, Jan. 5, left Antwerp for Victoria.

Canadian Miller, Jan. 16, left Omuta for Vancouver.

Canadian Voyageur, Jan. 10, left Halifax for Victoria.

E. & N. SCHEDULE

Victoria to Wellington, 9 a.m. and 3:40 p.m. daily.

Victoria to Courtenay, 9 a.m. daily, except Sunday.

Victoria to Port Alberni, 9 a.m. Tuesday, Thursday and Saturday. Vancouver.

Victoria to Lake Cowichan, 9 a.m. Wednesday and Saturday.

TRANSPACIFIC MAILS
JANUARY

China and Japan

Empress of Australia—Mails close January 2, 4 p.m. Due Yokohama, Jan. 15; Shanghai, Jan. 20; Hong Kong, Jan. 23.

President Jackson—Mails close January 3, 4 p.m. Due Yokohama Jan. 15; Shanghai, Jan. 20; Hong Kong, Jan. 24.

Yokohama Maru—Mails close Jan. 7, 4 p.m. Due at Yokohama, Jan. 23; Shanghai, Feb. 3.

Arizona Maru—Mails close Jan. 9, 4 p.m. Due Yokohama, Jan. 25; Shanghai, Feb. 4; Hong Kong, Feb. 9.

Protesilaus—Mails close Jan. 15, 9 a.m. Due Yokohama, Jan. 29; Hong Kong, Feb. 11.

Arabia Maru—Mails close Jan. 16, 4 p.m. Due Yokohama, Feb. 1; Shanghai, Feb. 11.

Toyooka Maru—Mails close Jan. 19, 11 p.m. Due Yokohama, Feb. 7.

President McKinley—Mails close Jan. 27, 4 p.m. Due Yokohama, Feb. 8; Shanghai, Feb. 13; Hong Kong, Feb. 17.

Empress of Asia—Mails close Feb. 6, 4 p.m. Due Yokohama Feb. 18; Shanghai, Feb. 23; Hong Kong, Feb. 25.

Australia and New Zealand

Niagara—Mails close Jan. 14, 4 p.m. Due Auckland Feb. 2; Sydney, Feb. 7.

Sierra (via San Francisco)—Mails close Jan. 17, 4 p.m. Due Sydney, Feb. 10.

Maunganui (via San Francisco)—Mails close Jan. 25, 4 p.m. Due Wellington, Feb. 16; Sydney, Feb. 21.

Finance and Commerce

AWAIT INDICATIONS OF TRADE RECOVERY

Stock Operators Pause for Assurance That Boom Is Justified by Business Conditions

NEW YORK, Jan. 20. — Stock prices continued to drift lower today, trading showing a market contraction in volume. The decline was conducted in orderly fashion, net losses in most of the active issues being held to a point or less. Much of the selling undoubtedly was inspired by commission house advices suggesting a reduction in long commitments, pending a more definite indication of the extent and duration of trade recovery.

Short selling was in evidence in several sections of the list, but it was of a cautious character.

Financial News Favorable

The day's financial and business news developments were largely favorable. They included lower call money rates, publication of statistics showing that the day's bank clearings had exceeded one billion dollars for the fifteenth time since the first of the year and were running about 30 per cent over those of the corresponding period last year; establishment of a seasonal record in freight car loadings, and another new high price for wheat.

Call money opened at 3 per cent and then dropped to 2½, as the demands for funds slackened.

Time Money Unchanged

Time money and commercial paper rates were unchanged, with business in moderate volume.

Foreign exchange rates were slightly reactionary, with business restricted by the interruption of transoceanic communication.

Demand sterling ruled about a quarter of a cent lower, around $4.77¼, and French francs were slightly easier at 5.39 cents.

Bond prices worked irregularly lower in today's dull trading. Reactionary tendencies predominated, but Mexican obligations and several industrial corporation issues developed independent strength.

All Fractions in Eighths

	High	Low	Bid
Allis Chalmers	80	79-5	80
Allied Chemical	83	84	84
Amer. Beet Sugar	40-5	40-5	40-5
Amer. Bosch Mag.	43-4	42-4	43-4
Amer. Can.	165-4	153-4	163
Amer. Car & Fdy.	201	201	201
Amer. Intl. Corpn.	35	35	35
Amer. Linseed	28	28	28
Amer. Locomotive	116	114-4	115-2
Amer. Ship & Comm.	12-7	12-7	12-7
Amer. Smelters	100-3	99-5	99-3
Amer. Steel Fdy.	40-3	40-5	40-5
Amer. Sugar	60	62	55-4
Amer. Sum. Tob.	10-6	10-0	10-6
Amer. Tel. & Tel.	133-2	132-5	133
Amer. Tobacco	87-4	87-5	87-4
Amer. Woolens	61-5	59-2	60-2
Anaconda	45-5	45	45-3
Assoc. Dry Goods	34-4	34-4	34-4
Atlantic Gulf	24-7	24	24-2
Atchison	116-4	117-0	112
Baldwin Loco	135-1	130-5	131-1
Baltimore & Ohio	79-3	77-4	77-4
Bethlehem Steel	50-5	50-3	50-4
Brooklyn Manhat	33-7	39-2	39-3
California Packing	102-2	105-5	105-5
California Pete	26	25-5	26
Canadian Pacific	149-4	149	149-4
Cast Iron Pipe	165	162-5	164
Cerro de Pasco	54-2	53-7	54
Central Leather	13	19	19
Chandler	32	31-0	55
Chesapeake & Ohio	97-1	97	97
Chic., Mil. & St. P.	15-4	14-6	14-6
Chic. & Northwest	72-4	71-4	71-4
Chic., R.I. & Pac.	45-1	44-5	45-1
Chile Copper	36-1	32-7	30
Chino Copper	55-2	35	35
Coca Cola	90-2	89-2	89-4
Colo. Fuel & Iron	43-4	43	43
Colo. Southern	40	40	40
Columbia Gas	46-4	45-7	45-7
Cons. Gas	76-0	75-3	76-0
Cont. Can	67-5	67	67-4
Corn Products	38-4	34-3	33-4
Cosden Oil	30-4	30-1	30-1
Cuba Amer. Sugar	31-3	31-2	31-2
Cuba Cane Sugar	13	15-7	13
Cuba Cane Sugar pfd.	56-0	50-5	56-0
Crucible Steel	76	71-7	75
Davison Chemical	45-6	44-0	45-5
Del., Lack & West	140	140	140
Detroit Edison	115-5	112-5	115-5
Dupont Powder	141-6	140-5	140-5
Endicott Johnson	70	63-4	63-4
Erie	31-2	31-2	31-2
Erie 1st pfd.	41-7	43-4	41-6
Famous Players	33	94-3	96
General Asphalt	57-2	56-4	57-2
General Cigar	97-4	97-4	37-t
General Electric	209-4	206	286
General Motors	73-5	73	73-3
Goodrich Rubber	44-5	44-5	44-5
Goodyear T. & R. pfd	89-1	89-1	89-1
Granby	20-3	20-3	20-5
Great North. Ore	39-2	38-6	39
Great Northern pfd	70	70	70
Gulf States Steel	86-4	85-5	82
Houston Oil	79-4	79	79-2
Illinois Central	115-4	115-4	115-4
Inspiration	30	30	30
Intl. Bus. Machine	116-5	112-5	110-5
Intl. Mer. Mar.	13-4	13-4	13-4
Intl. Mer. Mar. pfd.	44-3	41-1	44-3
Intl. Nickel	26-2	26	26
Invincible Oil	20-1	13-0	19-7
Kan. City South.	34	34	34
Kennecott Copper	54-7	54-3	54-4
Kelly Springfield	10-1	16-1	16-1
Lehigh Valley	72-2	75	75
Lehigh Val. Coal	48-5	42-5	48-5
Liggett & Myers T	64-2	34-2	64-2
Lorillard	34-3	34-2	34-3
Mack Truck	120	119	120
Man. Mod. Huar.	48-6	48-4	48-4
Marland Oil	43-1	43	43-1
Maxwell "A"	79	76-4	79-4
Maxwell "B"	33	34-6	34-6
Mexican Seaboard	16	13	15-4
Miami	23-0	22-5	23-6
Middlestates Oil	1-4	1-4	1-4
M. St. P. & S.S.M.	50-2	50-2	50-2
Miss. Pacific	37-6	36-4	37
Miss. Pac. pfd	78-2	77-1	78-0
Montana Power	63-2	63-2	63-2
Montgomery Ward	35-4	31-6	35
Moon Motor	25-1	25-1	23-1
National Biscuit	71	71	71
National Enamel	35	35	35
National Lead	160-4	159	160-4
Nevada Cons.	15-2	15-2	15-2
Norfolk & West	128	123-0	157-4
North American	42-7	42-5	42-7
Northern Pacific	69	69-5	68-5
N.Y. Central	153-1	121-0	121-0
N.Y., N.H. & Hart	30-3	30	30
N.Y., Ont. & West	23-2	23-2	53-2
Packard Motor	15-1	15	15
Pacific Oil	55-5	55	55-4
Pan American	65	64-1	64-0
Pan American "B"	64-7	23-0	64-1
Pennsylvania R.R.	48-3	48-1	48-2
People's Gas	114-7	114-7	114-7
Pere Marquette	57-4	57-4	57-6
Phil. Reading Coal	49-1	49-6	48-5
Phillips Pete	39-4	38-7	39-5
Pierce Arrow	13-6	13-6	13-6
Pierce Oil	2-2	2-2	2-2
Prod. & Ref.	30-2	29	29
Pullman Co.	143	142	143
Punta Allegre	43-2	41-5	43-2
Pure Oil	29-6	29	29
Rail. Steel Spring	139	139	133
Ray Cons.	15-1	13	15
Radio Corpn.	70	64	69-7
Reading	77-2	76-3	77
Replogle Steel	20-6	20-5	20-0
Rep. Iron & Steel	59-4	59	53-6
Reynolds Tob. "B"	74-0	74-6	74-6
Royal Dutch	52	51-0	51-2
Savage Arms	83-6	83-5	83-2
Sears Roebuck	161-5	160-5	161
Shell Union	56	25-1	25-2
Simms Pete	24-5	53-6	24-2
Sinclair Cons.	18-6	18-2	18-2
Sloss Sheffield	86	86	96
Southern Pacific	104-1	103-6	103-7
Southern Railway	81-4	81-4	81-4
Standard Oil, Cal	62-2	31-2	61-7
Standard Oil, N.J.	41-4	41-1	41-4
Standard Oil, Ind	24	64	64
Stewart Warner	73	72-4	72-0
Stromberg Carb	71-4	71-4	71-4
Studebaker	43-7	42-6	43-4
Texas Co	44-4	43-7	44-2
Texas Gulf Sulphur	104-4	103	103-6
Texas Pac. R.R.	44	44	44
Tex. Pac. C. & O.	14-2	14	14-2
Timken Roller	30	39	30
Tobacco Prod.	74-4	74-2	74-4
Tobacco Prod. "A"	96-6	90-2	96-6
Transue Oil	5	4-6	4-7
Union Pacific	149-2	148-2	149
United Fruit	216	214	214
U.S. Ind. Alco.	82-6	80-6	82-0
U.S. Rubber	43-4	42-3	42-4
U.S. Steel	123-2	124-1	123
Utah Copper	91-6	91-0	91-6
Vanadium	29-4	29-1	29-4
Wabash	26	56	26
Western Union	121	121	121
Westing. Elec.	76-3	79	70-3
White Motor	74	14	74
Willys Overland	10	9-7	10
Willys-Overland pfd.	75-3	72-0	75
Wilson Packing	7-4	7-4	7-4
Woolworth	120-7	119-5	120-6

FOREIGN EXCHANGE

NEW YORK, Jan. 20.—Foreign exchanges steady. Quotations in cents: Great Britain—Demand 477⅝; cables 477⅞; 60-day bills on banks 474¼. France—Demand 5.39; cables 5.33½. Italy—Demand 4.11; cables 4.11½. Belgium—Demand 5.02½; cables 5.05. Germany—Demand 23.80. Holland—Demand 40.31. Norway—Demand 15.20. Sweden—Demand 26.93. Denmark—Demand 17.80. Switzerland—Demand 19.37. Spain—Demand 14.21. Greece—Demand 1.71. Poland—Demand 19¼. Czecho-Slovakia—Demand 3.90. Jugo-Slavia—Demand 1.03½. Austria—Demand .0014¼. Roumania—Demand .33. Argentina—Demand 40.25. Brazil—Demand 11.73. Tokio—Demand 38 9-10. Montreal—98 9-10.

MONTREAL STOCKS

All Fractions in Eighths

	High	Low	Bid
Abitibi	52	65	62
Asbestos	41-2	44-2	44-2
Bell Telephone	135-4	135-4	133-4
Brompton Paper	31	31	31
Brazilian Trac.	55-4	55-4	55-4
Can. Cement com.	91-4	91-4	91-4
Can. Cement pfd.	109-4	109-4	109-4
Can. Car Fdy. com.	32-4	32-4	32-4
Can. Car Fdy. pfd.	86	86	80
Can. S.S. com.	11	11	11
Can. S.S. pfd.	47-4	47-4	47-6
Can. Cottons	107-4	107-4	107-4
Can. Converters	82-2	82-5	82-2
Cons. M. & S.	37	56-4	50-4
Detroit United	57-4	27-4	57-4
Dominion Bridge	95	82	82
Dominion Canners	63	63	63
Dominion Glass	..	..	114-4
Dominion Textile	67-4	67-6	67-4
Lake of Woods Mlg.	134-4	134-4	134-4
Laurentide Co.	82-4	82-4	82-4
National Breweries	62	62	62
Mackay Co.	116-4	116-4	116-4
Atlantic Sugar	13-4	19-4	12-4
Ontario Steel	41	41	41
Howard Smith	23	23	53
Ogilvie Milling Co.	360	330	380
Montreal Power	..	..	157-4
Ottawa Power	100	100	100
Penman's, Ltd.	143	143	149
Shawinigan	135-4	135-4	135-4
Spanish River Pulp	107-0	107-0	107-0
Spanish R. Pulp pfd	120	150	120
Steel of Canada	84	84	84
Twin City Elec.	60-0	60-6	60-0
Wayagamac Pulp	54-7	54-7	34-7

FOREIGN BONDS

(Supplied by R. P. Clark & Co., Ltd.)

Argentina 3's, 1957 "A"	95
Belgian 7½'s, 1945	103½
French 7½'s, 1941	100
French 6's, 1943	102⅜
German 7's, 1949	94½
Norway 6's, 1952	99
Seine 7's, 1942	90⅝
Sweden 6's, 1939	104¼

Wholesale Row

Eggs

Fresh Extras (scarce), doz.	.55
Fresh Firsts (scarce), doz.	.55
Fresh Pullet Extras (scarce)	M.P.

Butter

Prints, special blocks, cartons		.41
Prints, No. 1		.40
Prints, No. 2	.37	.39
Dairy solids		.30
Dairy prints		.31

Cheese

B.C. large lb.	.21
B.C. twins, lb.	.21½
B.C. triplets, lb.	.23
Alberta solids, lb.	.20½
Alberta twins, lb.	.20⅝
Alberta triplets, lb.	.25
Alberta stiltons, lb.	.30
Ontario solids, lb.	.23½
Ontario twins, lb.	.25
Ontario triplets, lb.	.24
Ontario stiltons, lb.	.37½

Lard

Pure Lard—Tierces basis, per lb.	.20
Compound—Tierces basis, per lb.	.17

Vegetables

Beets, new, per sack	M.P.
Cabbage, per lb.	M.P.
Carrots, new, per sack	M.P.
Cauliflower, doz.	M.P.
Head Lettuce, Cal.	M.P.
Onions, Okanagan, per lb.	.05½
Onions, imported Spanish, per crt.	6.50
Onions, Yakima Spanish (sacks), lb.	.05¾
Parsnips, per sack	M.P.
Potatoes, local, per sack	M.P.
Potatoes, dry belt, White, per sack	M.P.
Potatoes, dry belt, Gems, per sack	M.P.
Potatoes, Yakima Gems	M.P.
Sweet Potatoes	4.75
Turnips, sack	M.P.
Tomatoes, hothouse, No. 1 (scarce)	M.P.
Tomatoes, hothouse, No. 2 (scarce)	M.P.

Fruits

Apples—McIntosh Red, Okan.	1.65	2.70
Jonathans, Okan.	1.65	2.10
Apples—Local		M.P.
Bananas, lb.		.13
Cranberries, 50-lb. boxes		19.75
Grapefruit, Florida	5.75	6.50
Grapefruit, Cal. Sunkist		5.00
Lemons, case	6.00	7.00
Oranges—New Navels, according to size, per case	3.50	6.50
Pears, table	2.75	3.50
Grapes—		
Red Emperors, sawdust lugs		4.75
Almeria, sawdust lugs		4.75

SUGAR

B.C. Refinery—	
White, per hundred	7.20
Yellow, per hundred	6.70

FEED

	100 lbs.	Per Ton
Barley	$2.70	$55.00
Gr. Barley	2.80	34.00
Corn	3.00	59.00
Cracked Corn	3.10	60.00
Feed Cornmeal	3.10	60.00
Oats	2.70	52.00
Oats, Ground	2.80	54.00
Scratch Food	3.10	60.00
Poultry Mash	2.70	52.00
Marvel Egg Mash	2.85	55.00

FLOUR

Retail

	49-lb. Sack
Snowflake	2.85
Purity	2.33
Maple Leaf	2.95
Royal Standard	2.95
Royal Household	2.85
H. & K. Flour	2.35
Five Roses	2.86
H. & K. Pastry	2.20
Whole Wheat	2.75

MEAT

Pork		.16
Beef, No. 1 Steers		.13
Lamb		.31
Lard	.20	.23
Veal	.14	.19
Bacon		.33
Mutton		.23
Hams		.30
Turkey	.34	.45
Geese		.53
Ducks		.32
Chicken	.35	.37
Fowl	.24	.29

Retail Prices

Eggs

B.C. Extras, doz.	.69
B.C. Firsts, doz.	.65
Pullet Extras, doz.	.56

Butter

Alberta No. 1, lb.	.43
Comox, lb.	.50
Cowichan, lb.	.53
Salt Spring, lb.	.50
Vimpa, lb.	.55
Lard, lb.	.23

Cheese

B.C. Solids, mild, lb.	.30
B.C. Solids, medium, lb.	.30
Alberta Solids, mild, lb.	.35
Ontario Solids, mild, lb.	.27
Ontario Solids, strong, lb.	.33

Vegetables

Beets, local, bunch		.05
Cauliflower	.20 and	.25
Cabbage, local, lb.	.07 and	.08
Carrots, local, bunch		.05
Celery, local, head		.15
Lettuce, California, head		.10
Onions, Spanish, 3 lbs. for		.25
Parsley, bunch		.05
Potatoes, 9 lbs. for		.23
Potatoes, sweet, 3 lbs. for		.23
Rhubarb, fresh hothouse, bunch		.25
Turnips, local, 6 lbs.		.25

Fruits

Apples, local, 4 lbs.		$ .25
Apples, Jonathan, box		2.20
Apples, McIntosh Reds, box		2.90
Apples, Wagner, box		2.00
Apples, Delicious, box		3.60
Apples, Rome Beauty, box		3.50
Bananas, doz.	.50 and	.60
Cranberries, lb.		.20
Grapes, California, lb.		.30
Grapefruit, Arizona, 3 and 2 for		.25
Grapefruit, California 2 for		.25
Grapefruit, Florida, .15, 2 for		.25
Lemons, doz.		.30
Oranges, new navels, doz.	.25 to	.60
Oranges, new Valencias, doz.	.35 to	.50

WHEAT TOUCHES POST-WAR HIGH

Winnipeg Market Approaches Two Dollar Mark, But Prices Weaken on Erratic Trading

WINNIPEG, Jan. 20. — Wheat prices crawled nearer to the two-dollar mark today when early in the trading the May future reached a post-war high of 197⅞. But all the advance was not held; values weakened before the close on a nervous and erratic trade. Both May and July closed about ⅜ cent higher than Monday.

	Open.	High.	Low.	Close.
Wheat—				
May	197	197⅞	195½	197⅛
July	194	194⅞	192⅝	194½b
Oats—				
May	69⅞	70	69⅝	69⅝
July	71	71	70⅛a	70⅝b
Barley—				
May	99¼	99½	98⅝	98⅝b
Flax—				
May	273	277	274⅝	275⅝
July	277	277	270	276⅝
Rye—				
May	160⅝	162	160⅝	161½
July	157⅛	157½	156⅝	157⅝

Cash Prices

Wheat—1 nor., 196¼; 2 nor., 190¼; 3 nor., 185¼; No. 4, 175¾; No. 5, 167¾; No. 6, 155¾; feed, 137¼; track, 193¼.

Oats—2 cw., 68¼; 3 cw., 62⅞; extra 1 feed, 62⅜; 1 feed, 60⅜; 2 feed, 55½; rejected, 50½; track, 68¼.

Barley—3 cw., 95⅛; 4 cw., 89⅝; rejected, 87⅛; feed, 85⅛; track, 95⅛.

Flax—1 nwc., 268⅛; 2 cw., 263⅝; 3 cw., 255⅝; rejected, 255⅝; track, 268⅛.

Rye—2 cw., 155½.

NEW YORK CURB

(Supplied by R. P. Clark & Co., Ltd.)
2 O'CLOCK LIST

Industrials

	Bid.	Asked.
Acme Coal	1	1⅛
Centrifugal	32¼	32⅝
Checker Cab	21⅞	25⅛
Durant Del.	17⅝	15
Mesabi	4	4⅝
Stutz	7⅛	8¼
Reo	18¼	18⅝
Tob. Prod. Ex.	3⅝	4
Un. Profit Shar.	6	7
Un. Retail Candy	6⅝	6⅞
Cities Serv. com.	177½	178½
Cities Serv. pfd.	80⅛	80⅜
Cities Serv., Bkrs.	17⅝	18

Oils

	Bid.	Asked.
Carib.	5⅝	3⅝
Federal	15	20
Glenrock	20	25
Int. Pete.	52¼	52⅝
Marl Mexico	2	5⅛
Mexico Oil	10	13
Mutual Oil	13⅞	14
Noble Oil	11	12
Pennock	12⅛	19⅝
Ryan Cons.	3⅝	4
Sapulpa	1⅝	2⅛
Salt Cr. Prod.	21⅝	25
Salt Cr. Cons.	7⅝	7½
Wilcox	5⅞	6
Jib	43	44

Mines

	Bid.	Asked.
Ariz. Globe	13	15
Butte & West	12	15
Cal. Jerome	20	55
Cons. Copper	5½	3⅝
Fresson	3⅝	3⅝
Delores	35	50
Eureka	12	14
Hecla	14	14⅛
Hollinger	14⅝	15
Hows Sound	3⅛	3⅛
Ind. Lead	18	19
J. C. Dev.	1	1⅛
Kerr Lake	3⅛	1⅝
Mason Valley	2⅝	5⅝
Ny. Porcupine	6	10
Nipissing	6½	6⅞
Ohio Cop.	1 3-10	1¼
Ray Herc.	10	16
Success	6	8
Un. Eastern	40	50
Un. Verde	28	58⅛

VICTORIA EXCHANGE

(Supplied by R. P. Clark & Co., Ltd.)

Mining

	Bid	Asked
Boundary Red Mountain	.10	..
Bowena Copper	..	.10
Consolidated M. & S.	41.00	..
Cork Province	.05	..
Douglas Channel	..	.02
Dunwell Mines	..	4.50
Eldorado	..	.40
Glacier Creek	.25	.50
Granby	14.00	..
Hazelton Gold Cobalt	..	.03
Hemlock Creek Placer	..	.05
Howe Sound	2.75	5.50
Independence	..	.17
Indian Mines	..	.11
International Coal	..	.16
McGillivray Coal	.62	.75
Premier Mines	2.30	2.50
Rufus	.12	.13
Sheep Creek Consolidated	..	.00½
Silver Crest Mines	.05	.10
Silversmith	..	.32
Standard Silver Lead	..	.30
Sunloch Mines	.20	..
Surf Inlet Gold	.07	..
Terminus	.53	.42
L. & L. Glacier	.10½	.13

Oils

	Bid	Asked
Boundary Bay Oil	..	.09 1-10
Empire Oil	..	.00¼
Spartan Oil	..	.00⅜
Sweetgrass	..	.00⅜
Trojan Oil	..	.05
Utility Oil	..	.00¼
B. C. Montana	.00⅛	.00⅛

Miscellaneous

	Bid	Asked
B.C. Perm. Loan	97.00	..
Canada National Fire	..	45.00
C. P. R.	147.00	152.00
Great West Perm. Loan	..	24.00
Gregory Tire & Rubber	..	3.00
Amal. Appliance	..	.45
B.C. Marine	..	100.00

Unlisted

	Bid	Asked
Porter Idaho	..	55.00

METAL MARKETS

LONDON, Jan. 20.—Standard copper, spot £65 7s 6d; futures £66 7s 6d.

Electrolytic, spot £70 10s; futures £71.

Tin, spot £259 2s 6d; futures £263 2s 6d.

Lead, spot £41 10s; futures £39 10s.

Zinc, spot £38; futures £37 7s 6d.

At New York

NEW YORK, Jan. 20.—Copper dull; electrolytic, spot and futures, 15 to 15¼.

Tin easy, spot and nearby, $56.37; futures $56.50.

Iron steady, unchanged.

Lead easy, spot $10.50.

Zinc, spot, East St. Louis, $7.75 to $7.80; futures $7.80.

Antimony, spot $17.37.

MONEY MARKETS

NEW YORK, Jan. 20.—Call money easier; high, 3; low, 2½; ruling rate, 3; closing bid, 2½; offered at 2¾; last loan, 2½; call loans against acceptance, 2½. Time loans, steady; mixed collateral, sixty to ninety days, 3½ to 3¾; four to six months, 3¾ to 4 per cent. Prime commercial paper, 3½ to 3¾ per cent.

At London

LONDON, Jan. 20.—Money, 3⅝ per cent. Discount rate: Short bills, 3 11-16 to 3¾ per cent; three months' bills, 3 13-16 to 3⅞ per cent.

MONTREAL PRODUCE

MONTREAL, Jan. 20.—Butter and eggs firm:

Butter—No. 1 pasteurized, 33c to 33½c; creamery, 32c to 32½c; seconds, 31c to 31½.

Eggs—Storage extras, 57c; storage firsts, 53c; storage seconds, 46c, fresh extras, 70c.

STERLING EXCHANGE

NEW YORK, Jan. 20.—Sterling exchange steady at $4.74¼ for sixty-day bills and $4.77⅝ for demand. Canadian dollars 99 17-32.

At Victoria

Buying $4.77⅝.
Selling $4.80⅛.

LARD QUOTATIONS

(Supplied by R. P. Clark & Co., Ltd.)

May	16.67	16.86	16.48	16.57
July	16.92	16.93	16.40	16.85

Chicago Grain

(Supplied by R. P. Clark & Co., Ltd.)

CHICAGO, Jan. 20.—Wheat: In spite of a lot of profit-taking the wheat market was strong most of the day. After another advance to new high prices, wheat broke about three cents from the top, but came back easily to about the previous close. Foreign advices stressed the fact that Russia is buying flour in Germany, which accounts for the heavy absorption of Argentine cargoes by Germany. From all appearances, the southern hemisphere wheat is finding an active demand and it probably will not have the usual weight on world prices, as the sales are being made at advancing rather than declining prices. Cash prices in this country continue strong relatively and local sales were 47,000, with shipments yesterday of 163,000 bushels. The market would be benefited probably by a bigger reaction than has yet occurred, but the general demand is more than offset by the buying. With world's conditions as now shown, the belief is expressed that the situation will gain in strength as the season progresses, with the usual recessions on pit conditions.

Corn: Trade was not so active as yesterday, but there was a good demand on the dips and prices attracted buyers on the dips. The selling was scattered, with a good deal of long realizing. Cash corn was about steady for the good corn, with low grades still at a discount. Illinois sold corn a little more freely. We do not look for any big recessions in corn prices and favor buying on the setbacks. Cash sales were small at 23,000 bushels. Receipts, however, were lighter here at 148 cars, with primary receipts about the same as a year ago.

Oats: Easier, but there was good support on small declines. Cash sales were 64,000. For the long pull favor buying oats.

BAR SILVER

LONDON, Jan. 20.—Bar silver, 32 3-16d per ounce.

At New York

NEW YORK, Jan. 20.—Bar silver, 68⅝. Mexican dollars, 52⅝.

NEW YORK SUGAR

NEW YORK, Jan. 20.—Raw sugar, 4.65; refined, 6.10 to 6.25.

VICTORIA MINES NEAR THE MAJOR OBJECTIVE

Developments of major importance are looked for by the management of Victoria Mines, Ltd., within the next ten days to a fortnight, according to a statement issued from the offices of the company in Victoria. It is understood that these are based mainly upon a dispatch received from Stewart quite recently, stating that the No. 4 Tunnel had reached a point 100 feet in from the portal and that conditions were identical with those of the Dunwell No. 3.

The telegram was sent by H. J. Thomey, who has been in charge of operations temporarily. Mr. Thomey was until the recent shut-down mine manager of the Dunwell, and at the request of the Victoria Mines management has made a close study of the relative geological conditions as shown by development results on the two properties. His telegram follows:

"Tunnel length one hundred feet. Estimate fifty feet more to strike ore. Conditions identical with No. 3 Dunwell. Think you are right and warranted in expecting same results as at Dunwell."

According to determinations made from ore exposures in upper workings, the tunnel now being driven should open three important ore deposits within the next seventy to eighty feet, and before reaching the north extension of the Dunwell vein. These exposures have assayed from $36 to $709 per ton, according to an official report.

RadioNotes

Timely Tips and Suggestions on the Latest Diagrams and Hook-ups—Simplified.

By F. M. Russell

As in most other radio connections, there is a right and wrong way to connect a loud speaker or telephone receiver to the set. This is true for all headsets or speaker units using a permanent magnet, because the "B" battery current through the magnetizing coil can get up a counter magnetic opposition if the current from the plate circuit passes through the coil in the wrong direction. On the other hand, a correct connection means that the magnetic field of the coil aids the magnet in the headset or speaker unit.

The way to find the correct connections, if the unit or headset is not marked "plus and minus" or does not have one cord tip colored "red," is to simply reverse the connections and see if this makes for any better

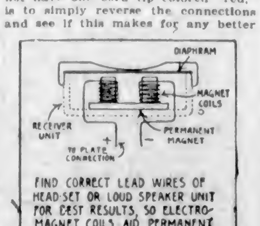

result which can be heard. Ordinarily by careful attention the proper connection can be noticed with an accompanying improvement in output volume.

Another point in using loud speakers is to keep the horn at least eighteen inches away from the receiving set to avoid microphonic feedback noises or audio howls caused by sound getting from the horn back into the vacuum tubes used. This trouble will be noticed as a gradual building up into a loud howl sound, and will correct itself when the horn is sufficiently removed from the set.—(Copyright, 1925, by the S. N. L. Technical Syndicate.)

HON. N. W. ROWELL

TORONTO GENERAL TRUSTS CORPORATION APPOINTS PRESIDENT

Announcement is made by the Toronto General Trusts Corporation of the appointment of Hon. N. W. Rowell, K.C., LL.D., as president and Charles S. Blackwell as a vice-president.

Mr. Rowell is the fifth president of this Corporation, in line of succession being Hon. Edward Blake, K.C.; Dr. John Hoskin, K.C.; Hon. Featherston Osler and Sir Edmund Walker. Mr. Rowell is a prominent member of the Ontario bar and well known throughout the Dominion. He has taken an active part in the work of the League of Nations, and was Canada's representative at the first Assembly held at Geneva. He has been closely identified with large business interests, and brings to bear on the business of the Corporation a mature judgment and broad legal experience.

Charles S. Blackwell, who has been appointed a vice-president, is well known in business life in Canada. Formerly vice-president of Mathews-Blackwell, Limited, he retired from that company in 1919. Mr. Blackwell is a director of the Dominion Bank, and is also chairman of the board of governors of the Toronto General Hospital. He is also a man of recognized ability and sound business judgment.

ANOTHER BIG TIMBER DEAL ON ISLAND

Billion Feet at Campbell River Is Under Option for Approximately $2,500,000

VANCOUVER, Jan. 20.—Another big timber deal running in value to nearly $2,500,000 is expected to be closed Wednesday on the arrival of J. H. Bloedel, of the firm of Bloedel, Stewart & Welch, from Seattle.

For some time this firm has had an option on about a billion feet of timber in the vicinity of Campbell River, Vancouver Island, known in timber circles as "the green timber," and which cruises particularly well. The option is to be taken up this week, it is stated.

This timber is owned by James MacLaren & Company, of Buckingham, Que., and Albert MacLaren, president of James MacLaren & Company, accompanied by W. P. Kenny, also associated with the company, arrived from the East last evening to complete the deal.

Running for miles along the Campbell River and extending back to the ridge that divides this river from the Salmon River Island, few timber tracts on Vancouver Island offer better natural facilities for logging.

Exports Increase Forty Millions—Imports Less

OTTAWA, Jan. 20.—Official trade figures for the calendar year show that Canadian exports totalled $1,058,057,898 in 1924, against $1,014,944,274 in 1923. Imports were $808,185,573 against $903,030,515.

Narcotic Peddler Sentenced

VANCOUVER, Jan. 19.—Joe Fong, arrested on a charge of having narcotic drugs in his possession and who pleaded guilty Friday, was sentenced by Magistrate J. Findlay to serve three years in the penitentiary and pay a fine of $200, with deportation to follow the completion of the sentence.

TODAY'S RADIO

Programme of Principal Western Broadcasting Stations

CFCT (410 Metres), Fletcher Bros., Victoria—8 p.m., concert programme broadcast by Fletcher Bros.' Music and Radiola House—Mrs. Lilian M. Knight, soprano, in the following songs: "The Land of Long Ago" (Lilian Ray); "Cheer Up" (Coverly); "Homing" (Del Riego). Mrs. G. A. Downard, accompanist. Popular numbers by Ray Kinloch's Dance Orchestra: "Dear One," fox-trot; "Follow the Swallow," fox-trot; "Roses of Picardy," waltz, with whistling chorus by Ray Kinloch and Jerrie Newton. Saxophone solo, "Moonlight Memories," William Webb. Doo-Waka-Doo, fox-trot; "Land of My Sunset Dreams," with whistling chorus, orchestra. Piano solo, "12th Street Rag," Jerrie Newton. Banjo solo, "Barcarrole" (imitation of two banjos), Ronald Heater. "Driftwood," fox-trot; "When Shadows Fall," waltz, orchestra. Saxophone solo, "Bringing Home the Bacon," William Webb. Nightingale, waltz; "Good Night Ladies," vocal quartette by members of the orchestra. Address, "Colds, how to prevent and treat them," O. S. Parrett, M.D., medical superintendent of the Resthaven Sanatorium.

KFI, Los Angeles, Cal. (Pacific, 469)—6:45 to 7:30 p.m., Nick Harris detective stories and orchestra; 8 to 9 p.m., programme from Evening Herald studio; 9 to 10 p.m., programme from Examiner studio; 10 to 11 p.m., Don's Melody Makers (dance orchestra).

KGO, Oakland, Cal. (Pacific, 312)—3 p.m., musical programme and Cora Williams, institute speaker; 4 to 5:30 p.m., concert orchestra of the Hotel St. Francis, Vinton la Ferrera conducting.

KGW, Portland, Ore. (Pacific, 492)—12:30 p.m., concert; 6 p.m., children's programme, fairy story by Aunt Nell; 8 p.m., concert; 10 p.m., George Olsen Metropolitan Orchestra.

KHJ, Los Angeles, Cal. (Pacific, 395)—12:30 to 1:30 p.m., programme presenting Abe Perluss and his Rose Room Orchestra, courtesy of the Rose Room; Fred C. McNabb, of Aggler & Musser Seed Co., "Garden Talk"; 2:30 to 3:30 p.m., matinee musical through the courtesy of the Pacific States Electric Company, presenting Eleanor Woodford, soprano; Grace Currey, harpist, and George Hood, reader; 6 to 6:30 p.m., Art Hickman's Concert Orchestra from the Biltmore Hotel, Edward Fitzpatrick, director; 7:30 to 8:30 p.m., programme through courtesy of the University of Southern California, presenting their Men's Glee Club; 8:30 p.m., lecture on astronomy by Dr. Mars Baumgardt; 9 to 10 p.m., programme presenting Piggly Wiggly Girls, through courtesy of the Piggly Wiggly Stores; 10 to 11 p.m., Earl Burtnett's Biltmore Orchestra broadcasting from the Biltmore Hotel.

KFOX, Seattle, Wash. (Pacific, 238)—7:15 to 7:45 p.m., Aunt Vivien's bedtime story; 8 to 9 p.m., Earl Gray and his orchestra; 9 to 10 p.m., concert hour; 10 to 11 p.m., Earl Gray and His Butler Hotel Orchestra.

KPO, San Francisco, Cal. (Pacific, 423)—1 to 2 p.m., Rudy Seiger's Fairmont Hotel Orchestra; 2:30 to 3:30 p.m., Amphians of the Cabiria Cafe; 4:30 to 5:30 p.m., Rudy Seiger's Fairmont Hotel Orchestra; 5:30 to 6:30 p.m., Children's Hour; stories by Big Brother of KPO taken from the Book of Knowledge; 7 to 7:30 p.m., Rudy Seiger's Fairmont Hotel Orchestra; 8 to 11 p.m., E. Max Bradfield's Versatile Band, playing in the Palace Rose Room Bowl.

CKCK, Regina, Sask. (420).
CFAC, Calgary, Alta. (410).
CFCK, Edmonton, Alta. (430).
CFCN, Calgary, Alta. (440).
CFYC, Vancouver, B.C. (400).

Factory for West Coast To Utilize Pilchards

VANCOUVER, Jan. 20.—Following the receipt of dispatches announcing the authorization of the use of pilchards for the manufacture of fishmeal, fertilizer, oil, etc., by the Ottawa authorities, Peter Wallace, of the Wallace Fisheries, announced that his firm would build a plant for the manufacture of these materials at Kildonan, on the west coast of Vancouver Island, at a cost of $25,000 to $30,000.

Alberta United Farmers Show Surplus for Year Of $640, Report Shows

CALGARY, Jan. 19.—A total revenue of $38,944, with a surplus at the end of last year of $640, will be shown in the financial report to be presented tomorrow to the United Farmers of Alberta, at their annual convention here. Dues paid from all branches amounted to $25,988, and $6,319 was received in arrears of dues. There was a grant from the United Grain Growers, Limited, of $4,772, and sundry receipts from other sources. The revenue statement of "U. F. A." paper shows a surplus of $808, after setting aside reserve on the twenty-four regular issues. Five special weekly news numbers reporting the last session of the Alberta Legislature were published on instructions of the convention at a total cost of $2,280. The paper had total receipts of $44,585, which includes $31,061 for subscriptions and $11,867 for advertising.

Keno Quartz Mill Now Crushing 100 Tons Daily

DAWSON, Y. T., Jan. 19.—The Treadwell Yukon Company's quartz mill at Keno is now running full blast, crushing ore at the rate of one hundred tons a day. The company has twenty thousand tons of ore on its dump ready to mill. It will also handle the ore of individual miners. The mill has been in operation a week. The Keno mill is the farthest north flotation mill on the American continent.

France and Belgium

External bond issues are excellent security, have good marketability, yield over 7%, and offer great possibilities for an increase of capital.

Our offerings are based on New York quotations. We invite your inquiries.

R. P. CLARK & CO., LTD.

Members Chicago Board of Trade, B.C. Bond Dealers' Association
Victoria Stock Exchange

Phone 5600 Phone 3300

Direct Private Wire to All the Leading Eastern Exchanges

BONDS

Underlie Business

Bonds form the basis of our modern financial structure.

They are the prime obligations of industry and almost every form of business activity.

Buy carefully selected bonds and your dollars are not only earning excellent wages but are building up community and nation.

Buy bonds from a long-established financial house, and buy the safety assured by ripe judgment and seasoned experience.

British Columbia Bond Corporation, Limited

723 Fort Street Safety Deposit Boxes for Rent Phones 348-349

We Recommend That Short Term Bonds Be Exchanged Now for Long Term

Suggestions and Recommendations Readily Forwarded

GILLESPIE, HART & TODD, LTD.

711 Fort Street Victoria, B.C. Phone 2140

Victoria Mines, Ltd.

The following telegram, received from Stewart on the 13th inst., speaks for itself:

"Tunnel length 100 feet. Estimate 50 feet more will strike ore. Conditions idenitcal with No. 3 Tunnel of Dunwell. Think you are right and warranted in expecting same results as at Dunwell.

"(Signed) H. J. THOMEY."

Mr. Thomey was until quite recently mine manager of the Dunwell, and is certainly one of the best posted men on the proven and potential mining resources of Dunwell Hill. His statements add materially to the fund of authoritative information which solidly supports the opinion that Victoria Mines is going to develop into a mine of richness and importance comparative to its famous neighbor adjoining on the south. More complete information and price of shares may be had at the offices of the company.

Victoria Mines, Ltd.

25-27 Winch Building, Victoria Phone 3774

Lakeview Mines
Viznaga Mines
Amalgamated Appliance

See us for latest reports re above companies and also Stewart properties.

MASON & DIESPECKER

Financial Agents and Mining Brokers

114 Pemberton Bldg.
Phone 4439 Victoria, B. C.

The Sun

Golfers' Policy

insures Members of Golf Clubs whilst playing on any Golf Course in Canada and the United States—Covering:

FIRE INSURANCE of $100 on Golfing Clothing and Equipment, anywhere save in insured's residence,

and

BREAKAGE OF CLUBS. The value or cost of repairing clubs broken whilst in the course of actual play,

and

LEGAL LIABILITY up to $5,000 in respect of Injury to Other Persons and Damage to Property, whilst playing Golf,

and

PERSONAL INJURY by accident whilst playing Golf. Pays $5,000 in event of Death, $25.00 per week for Disablement.

Annual Premium $10.00

Pemberton & Son

78—Phones—388

Pemberton Bldg., Victoria, B. C.
625 Fort Street

The Colonist's Pictorial Page

Miss Christabel Pankhurst of London, internationally known orator and Bible lecturer, is now in New York which is her first stop in an American and Canadian tour

Stewart Weston of the University of New Hampshire, made a place in the intercollegiate ski-jumping contest but failed to win out when it came to the finals

With the arrival of the winter sport season at St. Moritz, Switzerland, curling comes into its own with visitors from all over the world who love outdoor life. To watch a "teapot" sail slowly and majestically down the ice to its final resting place is always fascinating

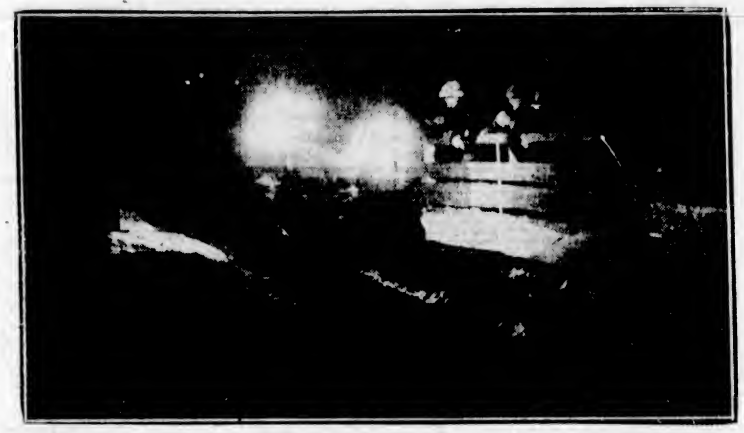

Tobogganing is thrilling sport. But when you do it at night and plunge down an incline into "nothingness" you get the thrills at least doubled. This photograph was taken at the famous Quebec slides

After hunting eight years for her husband, Bert B.Andrews of New York, who left her in 1916, Mrs. Mary Neuman Andrews was recently granted a divorce by the supreme court

Lawrence Tibbett, shown with his wife and family, has achieved the impossible in operatic circles; that of fame, without continental training. Until a few nights ago, when he played in the opera "Falstaff," he was unknown

Something new from Paris is this combination of amethyst velvet with wings of silk velvet of a darker shade

John Levi, "Charging Buffalo," crack baseball and football player of the Haskell Institute, is reported to be signed up to play in the outfield for the New York Yankees

Miss Evelyn Dunn of New York was thoroughly enjoying her Ski-sailing at Lake Placid, until....Well, her Eskimo costume saved her from anything more serious than a sudden stop

Statuets of "Old Kate," who is well known to nearly every English racegoer, are now being exhibited for sale in London in aid of the "Old Kate" fund

These girls find rolling around in the snow a barrel of fun, and it helps to break the monotony of showshoeing, skiing and ice-skating near the Chateau Frontenac, Quebec

A portrait of H.R.H. the Prince of Wales, by A. J. Mannings, was chosen by Sargent as one of the representative examples of British portrait painting. It will be exhibited at the Grand Central Galleries

A man who has made millions of dollars in thirty years, but has kept only a small portion of it for himself, is Denis Condron, who has worked at the Philadelphia mint for the past three decades

Cadet Lucien Huhert has been awarded the Audriffred Grand Prix, given by the Academie de Sciences et Morales for the best book of the year in France

Important Notices, Employment, Business and Professional Directory, Wants, Etc.

The Daily Colonist

INDEX TO CLASSIFIED ADVERTISEMENTS

For the convenience of those who wish to refer to any special advertisement in the Classified Columns, the following list has been alphabetically arranged, and each classification furnished with a number, viz.:
COMING EVENTS 1
MALE HELP WANTED 3
TEACHERS' WANTED 58

The numbers shown on the right side of each heading appear in consecutive order in the columns. The alphabetical arrangement is not consecutive.

Acreage—For Sale 42
Acreage—To Rent 50
Acreage—Wanted 43
Agents—Wanted 56
Announcements 1-A
Autos for Hire 50
Automobiles 28
Business Opportunities 64
Billiards and Pool 55
Boats and Launches 56
Business Directory 57
Coming Events 1
Cycles and Motorcycles 59
Church Notices 0
Dancing 57
Dressmaking 9
Educational 6
Farms for Rent 49
Farms for Sale 47
Farms Wanted 46
Flats and Apartments to Rent 21
For Sale—Miscellaneous 13
Furnished Rooms Wanted 17
Furnished Rooms to Rent 18
Financial 61
Houses for Sale 39
Hotel Directory 33
Housekeeping Rooms to Rent 19
Lost and Found 35
Music 7
Violin 7a
Singing 7b
Piano 7c
Miscellaneous 10
Money to Loan 63
Personal 65
Professional Directory 68
Property for Sale 44
Property Wanted 46
Poultry and Livestock 27
Room and Board 15
Room and Board Wanted 16
Summer Resorts 41
Societies and Lodges 55
Situation Wanted—Male 4
Situation Wanted—Female 5
To Rent—Houses 23
To Rent—Furnished Houses 26
To Rent—Miscellaneous 11
To Exchange 8
To Lease 54
Teachers Wanted 56
Timber Brokers 60
Wanted—Male Help 2
Wanted—Female Help 3
Wanted to Rent—Farms 48
Wanted to Rent—Acreage 61
Wanted to Rent—Flats and Apartments 22
Wanted to Rent—Houses 24
Wanted to Rent—Furnished Houses 25
Wanted to Rent—Miscellaneous 12
Wanted—Miscellaneous 14
Wanted—Housekeeping Rooms 20
Wanted to Buy—Houses 40
Wanted to Borrow 52

CLASSIFIED ADVERTISING RATES

One and one-half cents a word each insertion, nine cents a word a week, with a minimum of 12 words, cash with order. No advertisement accepted for less than twenty-five cents.

Death and Funeral Notices, $1.50 first insertion, $1.00 for each additional insertion. Marriages, Card of Thanks and In Memoriam Notices, $1.50 per insertion.

Birth Notices, $1.00 per insertion.

Business or Professional Cards of four lines or under, $6.00 per month. Additional space at $1.25 per line per month.

BIRTHS, MARRIAGES, DEATHS

SILVER WEDDING

FINDLER-CARTLIDGE—On the 30th January, 1900, at St. Paul's Church, Burslem, Staffs, England, by the Rev. H. A. Stanham, John H. W. Findler, only son of Mr. and Mrs. W. Findler, of Beaconsfield Cottage, Burslem, to Henrietta Cartlidge, second daughter of Mr. and Mrs. T. Cartlidge, Fairfield House, Burslem.

DEATHS

McDONALD—On January 18, at the family residence, 1818 Marion Street, Roderick Norman McDonald, aged 81 years, born in Glengarry County, Ontario, and a resident of this city for the past thirty-four years. The late Mr. McDonald is survived by, besides his widow, one son, Mr. Samuel E. McDonald, at home.

The funeral will take place this morning, January 21, the cortege leaving the Sands Funeral Chapel at 8.50 o'clock, and ten minutes later Mass will be celebrated at St. Andrew's Cathedral, and the remains will be laid to rest in the family plot at Ross Bay Cemetery.

CARD OF THANKS

The family of the late Francis David James Pomeroy wish to thank their many friends for kind words of sympathy and the many beautiful floral tributes sent in their recent sad bereavement in the loss of a loving father.

CARD OF THANKS

The family of the late Mrs. Ellen Bell desire to express their heartfelt thanks to their many friends for the comforting words of sympathy and beautiful floral offerings received during their recent sad bereavement in the loss of a loving mother.

FUNERAL DIRECTORS

SANDS FUNERAL CO.
Office and Chapel, 1623 Quadra Street
Phones 3306 and 6035

WE naturally want our loved one cared for by one whom we know, one who understands, one who is competent, one who sympathises.

MONUMENTAL WORK

J. MORTIMER & SON—Stone and Monumental work. 720 Courtney Street. Phone 3606.

COMING EVENTS 1

AFTERNOON court whist, Wednesday, 2:30, 1830 Government St. Scrip prizes. Admission 25c.

A.O.F. DANCE and social, following Court Victoria's regular lodge meeting, Wednesday, Jan. 21st.

AMPUTATION CLUB military 500 and dance, Belmont Bldg., Friday, Jan. 23rd, at 8:30 p.m. Good scrip prizes. Admission 35c.

DANCE, Harmony Hall, Friday, January 23rd. Good music, refreshments. Dancing from 2:30 to 11:50. Admission 25c.

DON'T FORGET—Ree Theatre dance, Thursday, January 22. Holt's orchestra. Refreshments. Admission 35c.

DANCE, Wed., Jan. 21, at Strawberry Vale Hall, by Moler Barber College. Dancing 9 to 1. Pitt's orchestra. Gentlemen 50c, ladies 35c. Bus leaves Brown's Hardware, corner Johnson and Douglas Streets, at 8:50.

DAUGHTERS of England, Princess Alexandra Lodge, meeting Thursday, 22nd January, Harmony Hall, 8 p.m. sharp.

GRAND Burns supper, concert and dance, under the auspices of the Esquimalt Scottish Daughters, K. of P. Hall, Friday, Jan. 23rd, at 7.30 p.m. Tickets $1. Phone 5815Y and 7467R1.

MRS. SIMPSON will hold her Wednesday night class Oak Bay for this week only on Thursday, Jan. 22, owing to important church meeting.

MILITARY 500 and dance, Conservative Rooms, Campbell Bldg., Thursday, 8:30. First table, $12; second, $5; third, $4; ten bid, $2 scrip. Everybody welcome. Only 50c.

MILITARY 500 and Dance, January 22nd, 1925, Native Sons' Hall, corner Pandora and Douglas, under the auspices of the Provincial Party. Good prizes. Tickets, 35 cents.

MILITARY 500, Wednesday, 8:30, 1630 Government St. 14 scrip prizes. Admission 25c.

THE Junior Order of Moose will hold another dance on Wednesday, January 21, 9 to 12, at the Harmony Hall. Admission, 25c and 35c.

VICTORIA No. 3 Building Society—The twenty-third annual meeting will be held at 1608 Broad Street on Tuesday, January 27th, at 8 p.m., to receive the Directors' and Auditors' Reports, the Secretary's Report and Financial Statement, for election of officers and directors, and for each other business as may be brought before the meeting. T. J. Goodlake, Secretary.

WANTED—MALE HELP 2

BIG rush of business coming soon—Will you be a $3-a-day man or a $10-a-day man when prosperity returns? You still have time to get into the Auto Business before the big rush starts. Profit by the boom by being in a paying trade.
For Particulars See
INTERNATIONAL ENGINEERING SCHOOL,
910 V— Street.

LEARN wireless and travel. Complete Marconi spark and valve transmitting and late type receiving gear. Classes now forming. Telephone 28 for particulars. Sprott-Shaw School.

MAKE Money at Home—$1 to $2 an hour for your spare time writing showcards for us. No canvassing. We instruct and supply you with work. West-Angus Showcard Service, 39 Colborne Bldg., Toronto.

WANTED—MALE HELP 2
(Continued)

IT PAYS TO INVESTIGATE

MAKE No Mistake—Join the famous Government Chartered Million Dollar National System of Practical Trade Schools and Employment Service, with branches from coast to coast. Accept no cheap substitute. Write for beautiful free catalogue. Hemphill Auto Engineering School, 34 Hastings St. E., Vancouver, B.C., or 1306 Government St., Victoria. We also want men to qualify for work as bricklayers, plasterers and tile setters, etc.

OPENINGS for several experienced men in different departments of new saw, mill and box factory in Vancouver, also for number of general workers in same. Preference given to those able to make investment in company. Write Secretary, 305 Pender Street West, Vancouver, B.C. State experience and capital available.

TWO apprentices wanted to learn barbering. Small pay to start. 1306 Government Street.

TWO men wanted, small pay to start, to learn barber trade so that they can earn from $35 to $50 a week. Our students are always sure of steady employment at top pay. Write or call for particulars and catalogue. 1306 Government Street.

THE offices of The Real Silk Hosiery Mills of Vancouver, 508-509 Vancouver Bldg., Vancouver, B.C., are now receiving applications from salesmen to act as our representatives in your city. Salesmen who are not making the grade can assure themselves of a comfortable and permanent income, by selling our hosiery on account of its remarkable value, the most nationally known and advertised hosiery in the world today. Every pair guaranteed and backed by a $4,000,000 company. Licenses arranged.

WANTED—Men and women to earn $5 to $25 weekly at home. No canvassing; experience unnecessary; distance immaterial. Particulars, 5c stamp. Address T. W. Chadburn, Dept. C-5, Station D., Toronto.

WANTED—A good boy, at once; sleep in. Seaview Poultry Farm, 425 Dallas Rd.

FEMALE HELP WANTED 3

GIRL to help with general housework and look after children. 620 Battery Street.

GIRLS wanted to learn hairdressing, hair-cutting and beauty parlor work. Small pay to start. There are plenty of good openings and big money in this trade for well-trained operators. We had more than 5,000 successful last year who are now earning big money at the trade. For particulars apply Moler Beauty School, 1308 Government Street.

INTELLIGENT young lady to call on business people; salary. Apply today, after 1 p.m., 201 Central Bldg.

SPROTT-SHAW Schools — Commercial, Stenography, Secretarial, Collegiate, Preparatory, Wireless and Radio courses. Day school now open. Phone 28, or send for prospectus.

STRONG, reliable woman for country house; must be good cook. Write full particulars and phone number, Box 5382, Colonist.

TWO girls wanted as apprentices in the Moler Beauty Shop. Small pay to start. Apply 1308 Government Street.

WANTED — A serviceable middle-aged woman as companion-help. State salary. Box 3420, Colonist.

WANTED—Competent cook-general, used to care of children; 4 in family, sleep in; wages $30. Phone 2401.

WANTED—An experienced girl for florist store; must be conscientious and thoroughly capable. Apply Brown's florist, 618 View Street.

WOMAN wanted to work 3 days a week, Fairfield district. Phone 6757Y.

SITUATIONS WANTED—MALE 4

AN experienced indoor house man seeks post, good valet, or would look after invalid. What offers? Free in few days. Box 3455, Colonist.

EX-OFFICER would appreciate whole or part-time employment; has partial disability; familiar with office routine, can drive car and do running repairs, willing to do anything in the way of light employment. Box 3559, Colonist.

IF you want a carpenter, phone Labor Hall, 2668.

J. PEARSE, chimney sweep, 510 Dunn Avenue. Phone 6040L1. All work guaranteed.

MARRIED man, with children, must have work; gardening, housework, will do anything. Phone 3816.

ROSES pruned and sprayed, borders planted, lawns laid down; charges moderate. Phone 7264L8.

SHINGLING—New and old houses. Roofs repaired promptly. Phone 5730L.

TREE felling and topping, tree surgery. Phone 6893L1.

SITUATIONS WANTED—FEMALE 5

CAPABLE Woman would look after children afternoons and evenings. Phone 6546R.

ELDERLY woman would like plain sewing—mending, make-over for children, or, look after children evenings, 25c an hour. Box 3876, Colonist.

EXPERIENCED stenographer, knowledge of bookkeeping and mimeographing, highest references. Phone 5184L1.

ENGLISHWOMAN, thoroughly domesticated, wants position as companion-help in refined home. Box 3261, Colonist.

RELIABLE woman wants housework, by hour or day. Phone 7478L2.

YOUNG lady, reliable, desires position as housekeeper to widower with one or two children. Box 3413, Colonist.

EDUCATIONAL 6

B.C. DRAMATIC SCHOOL—New term starting. Public speaking, Children's classes. Classes for acting.

COLLEGIATE SCHOOL, Victoria, B.C.—Preparatory school for boys. Individual attention. Prospectus on application. Phone 68.

CROSBY School, Rockland Ave.—Boarding and day school for junior girls. Next term begins Jan. 15, 1925.

ENGINEERS coached for certificates. W. G. Winterburn, 521 Central Bldg.

NORTH Vancouver School for Girls. Healthy location, moderate fees. Principal Miss Philip, 1501 Lonsdale Avenue. Particulars and prospectus, phone 7326X, Victoria.

ROCKLANDS Academy, affiliated with Sprott-Shaw School—Complete courses leading to any Canadian or American University. Alex. G. Smith, M.A., headmaster. James H. Beatty, manager.

SPROTT-SHAW, 1012 Douglas Street—Courses: Commercial, Stenography, Secretarial, Radiotelegraphy, Preparatory, etc. Day school, night school. Jas. H. Beatty, managing director. Telephone 28.

SHORTHAND SCHOOL, 1011 Government Street. Business subjects, thorough tuition. K. A. MacMillan, principal. Phone 374.

MUSIC 7

COLUMBIA SCHOOL OF MUSIC won the highest honors and gained the greatest number of passes in Victoria in Summer examinations of Royal Academy. Tuition by trained teachers in Singing (Italian method), Piano, Violin, Theory, Harmony, Elocution. Pupils' monthly recital. 1165 Broad St., opp. Times Building. Phone 7570.

BANJO, MANDOLIN, GUITAR, and all stringed instruments taught by W. G. Plowright, 1116 Broad Street. Phone 1662. Res. phone 1111Y1. Hours, 1 to 9 p.m., except Saturdays.

DOMINION Academy Music, Fort and Cook. Madame Webb, L.R.M. 121 successes last year, including L.A.B.; highest in city. Pupils' monthly recitals. Phone 1531.

VICTORIA SCHOOL OF NATURAL EXPRESSION
Hibben-Bone Bldg. Phone 6414
Principal:
MISS CLARE POWELL, L.R.A.M.
Branch: 1713 Fairfield Road
Phone 4313Y

VIOLIN

ERNEST SEMPLE, violinist and teacher. Phones 2647 and 3747.

SINGING

MARY McCOY JAMESON, L.T.C.M., teacher of the art of singing. Studio, 1061 Faul Bay Road. Phone 1493.

PIANO

ADAM BOYD—Piano, singing, theory. 1369 Yates. $4.50 per month. Phone 6937L.

MISS M. ROBERTS, teacher of piano, organ and theory. 2636 Blackwood Avenue.

TO RENT—MISCELLANEOUS 11

FOR Rent—Store, in the Stocker Building, opposite Royal Victoria Theatre; to rent from February 1. For particulars inquire Stocker's Express Co., Ltd.

TO EXCHANGE 8

HALF SECTION of land, near Edmonton; one of the best in Alberta; crop failures unknown; 350 acres in cultivation; modern buildings, plenty water. Will exchange Victoria property. Harry Ampblett, 212 Union Bank Bldg. Phone 5900.

IF you have property you wish to exchange see Charles F. Eagles, 311 Sayward Block.

WE have several choice Prairie farms to trade for acreage or homes on the Island. Ladysmith, V.I., modern 5-room bungalow and 3 stores, with garage and large lot; price $4,000, will trade for home in Victoria. Deep Cove, 6 acres, orchard, good house (5 rooms), $5,000; will trade for city home. Dunfords, Ltd., 324 Pemberton. F. H. Carlow, Manager.

WINNIPEG PROPERTY WANTED in exchange for a well-improved fruit and poultry ranch, some beautiful fruit; located on the East Saanich paved road. Very good house of 5 rooms, fireplace, water installed; well, with gas pumping engine. Good stable and chicken house. Clear title.

MUTUAL REALTY
415 Sayward Bldg.

$3500—18 ACRES and four-room bungalow, with other buildings, to trade on place in city. Apply F. F. Higgs, 208 Pemberton Bldg. Many others to pick from.

DRESSMAKING 9

ANY kind evening, and suits also. Mrs. Askey, 1826 Carnsew Street. Phone 1117X.

AN EXPERIENCED DRESSMAKER—Work by the day. Phone 2730L.

DRESSMAKING—Coats, dresses, blouses, remodeling, and children's clothes. Phone 6286L.

DRESSMAKING—Blouses, kimonos and alterations promptly done. Room 15, 707½ Yates Street.

FIRST-CLASS dressmaking. Evening gowns specialty; fitting guaranteed. S. Swenson. Phone 2365.

MISS BLAND, 1118 Quadra Street (near Fort). Dressmaking and tailoring. Phone 4437L.

MASQUERADE dresses for hire or made to order, adults, children. Phone 6016L2.

MISCELLANEOUS 10

ALL your trash will bring you cash, such as rags, bottles, also tools, stoves, furniture, or anything else. We call anywhere and pay best prices. Phone 6166.

ANYTHING in house repairs. Roofs repaired and tarred. Work guaranteed. Estimates free. Phone 7376, 3846L.

AMATEUR ice hockey season tickets on sale at Colonist Office, price $1.

D. F. SPRINKLING, ladies' and gents' tailoring, remodeling and renovating, dyeing. Phone 4100, McGregor Block.

DANGEROUS trees topped and felled by reliable people. Phone 6442R1.

PAINTING, paperhanging, kalsomining, glazing. J. J. Ross, 864 Pembroke, cor. Quadra. Phone 3203.

PAINTING, paperhanging and kalsomining. F. R. Ross. Phone 4813.

SKATES hollow ground. Calver & Son, 637 Fort.

SAFETY razor blades resharpened; razors honed and set, 35c. F. L. Cox, 627 Fort.

SAWS, all kinds, filed, set, gummed, etc. Phone W. Emery, 1667 Gladstone Ave.

WANTED TO RENT—MISCELLANEOUS 12

WANTED to Rent—Knitting machine, in good condition, with instruction book. P.O. Box 394.

FOR SALE—MISCELLANEOUS 13

CLOTHING, FURS, ETC.

AT 841 Fort, MRS. JOWITT. Phone 8184. Bargains in ladies', gents', children's high-class discarded clothing. Gents' suits wanted; also antiques.

GREY fur coat, ¾-length, good condition, $50. Phone 13.

JANUARY Clearance Sale—Ladies! We are clearing our stock of coats, dresses, suits, skirts, sweaters, raincoats, kimonos, scarfs, etc., at reductions from 35% to 60%. Buy now and save money at the Famous Store, 721 Yates Street. Watch our windows for bargains.

TWO overcoats, seal muff, tweed dress length. Phone 3064Y.

MUSICAL INSTRUMENTS

A. HICKLING'S Bargains — Trombone, $12.50, flute, $20; snare drum, $16; records, 25c; saxophone, $50. 741 Pandora Avenue.

BARGAIN—Solid walnut piano bench, as new, only $13.75. Oddy's, 1613 Douglas Street.

FINE old Italian violin. Violin repairs and adjustments. W. Daniels, 517 Pandora Avenue.

FOR Sale at a bargain—Willis upright grand piano. Owner leaving town. Can be seen any afternoon between 1 o'clock and 3, at 515 Caledonia Avenue.

SPAETHE cottage piano, walnut case, ivory keys, in good condition, $200. Phone 16.

FURNITURE

BARGAINS—Good chest of drawers, $9.50, oak extension table, with 5 leaves, $15.50. Carter's, 634 Bay Street, corner Government.

BARGAINS in good clean rugs, carpets and runners, all sizes. Carpeteria Co., 921 Fort Street.

BEDROOM SUITE, 5 PIECES, CREAM ENAMEL, $95, BARGAIN.
W. DANIELS, 517 PANDORA

BED lounge, up. in velour, in A1 order; snap, $10.50. Island Exchange, 755 Fort Street.

FOR Sale—Two large handsome table lamps, one oak, one walnut, complete with beautiful silk shades, $25 and $20 respectively. A. G. Horsfield, 3207H.

HANDSOME rug, 9 ft by 6 ft., hardly used; bargain, $11.50. Island Exchange, 739 Fort Street.

LARGE sideboard, with mirror 5 ft. 6 ins. by 3 ft. 5 ins., in fine condition; snap, $19.50. Island Exchange, 735 Fort Street.

LARGE mahogany chest of drawers, $37.50. Tyldesley's, 749 Fort Street.

MISSION oak dining set, 6 leather-seated chairs and table, $50. Tyldesley's, 745 Fort.

OFFICE furniture, bargain prices—Filing cabinet, bookcase, chairs (some heavy mahogany). 4351Y.

SANITARY couch, $8.50; bed lounge, $20 (new); Canada Pride range, $46, 9x18 carpet, $12; typewriter, $15.50; parlor table, $8.50. Botten's New Store, 613A Fort St.

4-FT. W.E. bed and coil spring, good as new, only $10.50. Island Exchange, 739 Fort Street.

RADIO

A SNAP—Two-tube radio set, mahogany cabinet, tubes, $40. C. W. Radio Service, 719 Fort. Phone 3294.

CROSLEY No. 50, $35.60; No. 51, $52.00; sold on easy terms. Crowther Bros., 852 Yates Street.

NEW stock Burgess A. & B. Batteries just in.
SUN ELECTRIC CO.
1566 Douglas St. At Yates

RADIO batteries from $7.60. McCandless Battery Co., 525 Yates. Phone 7790.

WARREN Junior Loud Speakers, $15.50. Western Canada Radio Supply, Ltd., 642 Fort Street, Victoria. Phone 1545.

MISCELLANEOUS

THE RECORD EXCHANGE
577 JOHNSON ST. PHONE 528

VICTOR COLUMBIA PATHE

BRING us the records you are tired of. We will exchange them for you, charging you 10c each for this service. Or we will sell you guaranteed records at 5 for $1.

EDISON BLUE AMBEROL CYLINDER RECORDS
5 FOR $1. EXCHANGED, 10c EACH
NOTE THE NUMBER

BABY buggy, English, like new, $15. 662 Boleskine Road. Phone 4015R2.

BOOM chains, logging equipment and large vise. Mac's Store, 1416 Store St.

BABY Carriage Exchange, 941 Fort, near Vancouver—New and used carriages, all styles; lowest prices in town; repairs. Phone 4016R2.

Double Service in Want Ads

You can telephone your answers, as well as your classified advertisements, to The Colonist. Readers are often interested in Want Ads that do not carry the names or addresses of advertisers, but a Colonist box number. For the accommodation of those readers who find it inconvenient to write an answer, and to serve the advertiser better, we will take replies to Box Numbers over the telephone.

The Colonist Service is available from 8 a.m. to 10 p.m., excepting Sundays. Phone 11.

FOR SALE—MISCELLANEOUS 13
(Continued)

CARPETS, every description, guaranteed clean and sterilised. Largest stock in city. See ours before purchasing. Island Window and Carpet Cleaning Co., 517 Fort Street. Phone 3816.

COAL and coke, 74c per sack. Dry kindling wood, 6 boxes, $1. William Osgood. Phone 5620.

CHEQUE protectograph, in perfect condition; only $10. Island Exchange, 759 Fort Street.

BRANTFORD computing scales, like new, price $22.50. Tyldesley's, 745 Fort.

BABY BUGGIES, cheapest in city; new and second-hand. All kinds of repairs. C. BROWN, 903 Hereward Rd., Victoria W.

FOR Sale—Rifle, Win., .30-30, $15; shotgun, 12-gauge, D.B., $17.50; cowhide suitcases, $13.50, genuine old violin, by Hopf, $50; Hohner accordion, $11.75; microscope, $6.75; sample suitcases, $1.75; 28-plate condensers, $2.75; phones, 4400 ohms, $4.50, sample razor strops, 75c, French pearl necklaces, $2.75; crystal set, $3.50, Prisma field glasses, $8.75; outer tires, new, $1.75, inner tubes, new, 75c; boy's bicycle, $12.50; gent's Perfect bicycle, $17.50, oil bicycle lamps, 50c; gold-filled spectacles, to fit any sight, $1.75. Jacob Aaronson's New and Second-Hand Store, 561 Johnson St., 4 doors below Government St. Phone 735.

FOR Sale—Victor safe, size 3 by 5 by 5 feet. 1054 Burdett Avenue.

FOR Sale—Mullnomett dragsaw, 2 saws, practically new, $140. Plimley's Garage.

FOR Sale—A few used range bargains at B. C. Hardware, 718 Fort Street.

FOR Sale—Japanese lily bulbs, at Japanese Store on Government St., at Johnson St.

FOR Sale—4 counters, 1 ham slicer (Berkel), 1 cheese cutter and shelving, cheap; suitable for grocer. Phone 1612.

HAVE you seen the latest in electric dolls? Lowest price in the city.
SUN ELECTRIC CO.
1566 Douglas St. At Yates

IF you want a ¼ or ½ ton of best Wellington coal in a hurry, phone 5656. William Osgood.

KITCHEN Pride range, good order, $25. Flitton, corner Blanshard and Pandora.

KIRSTIN horsepower stump puller, with wire cable attachments and root hook, complete. Colquitz 25L.

MALLEABLE steel 6-hole range, water jacket, double warmer, as new, also Singer rotary sewing machine, drophead, walnut case, perfect condition. Phone 4540R.

MAILING list of 1,550 well-to-do Vancouver residents specially prepared by reliable Vancouver authorities. Price of list, $25, which will not be sold to any two people or firms in the same line of business. If addressing only is required, our charge is $10 per thousand for supplying the names and addressing. Newton Advertising Agency, Suite 24, Winch Bldg., City.

MALLEABLE steel range, $5 per week. Phone 4666. 1424 Douglas Street.

RANGES sold, repaired, traded, moved, connected; coils made. Southall, 758 Fort.

SOOT for sale, 50 cents per sack, delivered. Large quantities special rates. Caley, chimney sweep. Phone 4726.

SECOND-HAND lumber for sale, in splendid condition. Can be seen at 518 Hillside.

SNAP—6-hole range, with new coil and warming closet, as new, only $40. Oddy's, 1615 Douglas Street.

SINGER shoe-patching machine, like new, only $58. Carpeteria Co., 921 Fort St.

100 CIRCULAR letters, including stationery, $2.00 to $3.00; following hundreds at 50c. Newton Advertising Agency, 24 Winch Bldg.

Established 1906

"Advertising is to business as steam is to machinery"

SUPPORT VICTORIA INDUSTRIES

Many of the things you eat—some of the things you wear—some of the things you cook and the flavorings you use—household furniture—soaps and paints and many other things are made right here in Victoria. Money sent away stays away—money spent at home stays at home. Help support yourself by supporting home industries.

NEWTON ADVERTISING AGENCY

Advertisement Writers and Advertising Contractors.

Multigraph and Mimeograph Circular Letters and Postcards. Addressing. Mailing. Rates Quoted for Local, Dominion and Foreign Publications.

Suite 24, Winch Bldg. Phone 1915

WANTED—MISCELLANEOUS 14

ADVERTISER wants 4 rooms of furniture, including piano. Phone 3323.

ABSOLUTELY best cash prices paid for ladies', gentlemen's and children's good-class DISCARDED CLOTHING. Phone 3585, or call Mrs. Wardale, 1602 Douglas St.

A FEW carpenter's tools, 1 set No. 2 Armstrong stocks and dies. Box 1683, Colonist.

ABSOLUTELY HIGHEST PRICES PAID for rags, bottles, tools, stoves, furniture, or anything you wish to dispose of. We call anywhere, any time. Phone 6166.

ABSOLUTELY best prices paid for good-class furniture, carpets, ranges, china and silverware. Phone 2652.

DIAMONDS and old jewelry. Aaronson's, 561 Johnson Street. Phone 736.

DON'T Hesitate—Phone 5405 if you have any furniture you wish to dispose of. Our representative will call and offer current prices. Island Exchange, 739 Fort St.

GENTLEMEN'S DISCARDED CLOTHING BOUGHT
BEST PRICES PAID WE CALL
SHAW & CO.
755 FORT STREET PHONE 401

PHONE 6166—WE PAY BEST PRICES for bottles, rags, tools, stoves, furniture, or anything else you wish to dispose of. We call anywhere, any time. Try us.

RETURNED soldier buys anything, calls anywhere, any time. Pays best prices. Phone 566, night 5346L.

RAGS, bottles, furniture, old clothes, junk, etc. Best prices. Phone 5142X1.

WANTED — Player-piano, by reliable party; easy payments. Box 5409, Colonist.

WANTED — Screw-cutting lathe, about 5 ft. 6 in. bed, and swing about 13 in. or thereabouts. Box 3384, Colonist.

WANTED—Boy's bicycle, in good condition, 38-in. frame, also single or twin white enamel bed. Phone 6341L.

WANTED—Small steam boiler. Phone 1460.

WANTED—Office furniture, in good condition. Send particulars to Box 5309, Colonist.

WANTED—Some good furniture for dining-room, parlor and bedroom, for cash. Box 3395, Colonist.

ROOM AND BOARD 15

AT "The Bungalow"—Select private board and residence; central; moderate rates. 611 Superior.

ATTRACTIVE Winter rates at Parkview Lodge. Comfortable sitting-room, steam heat, home cooking. Phone 7214O. 656 Douglas. Afternoon tea served.

A BRIGHT, large, well-furnished room, fireplace. Board optional. Fairfield. 4975Y.

BOARDING House for gents. Home comforts. "Snaefell," 615 Cook. Phone 5566L.

CHERRYBANK — Board-residence, steam heated; moderate prices; Church Hill. Phone 7164O.

COMFORTABLE room and breakfast in private house; walking distance; garage for rent. Phone 3342Y.

FIRWOOD Lodge, 505 Cook Street—First-class room and board. Phone 1186.

LADY can accommodate paying guests; white cooking; heated; central; garage. Phone 4004L.

LARGE comfortable room, suit two; board optional; garage. 7267L.

LARGE bed-sitting-room, suit 2 friends, central, reasonable. 926 Humboldt. Phone 5762O.

ROOM and breakfast, private house, walking distance. Miss Hadwen, 1527 Camosun Street.

ROOM and board for ladies or gentlemen; garage. Two blocks off Government Street. 551 Burnside Road. Phone 5887L.

TWO cosy suites, facing south; modern conveniences; seven minutes to Post-office; excellent home cooking. 665 Superior Street.

1050 SOUTHGATE—Select room and board, all modern conveniences; close to car, city and park. Phone 5673L.

ROOM AND BOARD WANTED 16

NORMAL student wishes home for light services. Phone 4667L.

FURNISHED ROOMS TO RENT 18

FURNISHED bedroom in private family; board if desired. Box 3290, Colonist.

MONTROSE—Quiet, warm, clean and home-like; bright, comfortable rooms, fully modern; central; rates reasonable. View and Blanshard.

RITZ HOTEL—Clean, cosy rooms, fully modern. Rates from $1. Special rates by the week. 716 Fort. Phone 61.

VERY comfortable bed-sitting-room, with fireplace. 664 Dallas Road. Phone 713R.

743 VANCOUVER—Rooms, with breakfast; housekeeping rooms, furnace; fireplace. Central. Phone 1597R.

HOUSEKEEPING ROOMS TO RENT 19

AT 601 Burdett Avenue—Housekeeping rooms, close in, reasonable.

BRIGHT, light housekeeping rooms, all conveniences, moderate prices. 641 Burdett Avenue.

BLACKPOOL LODGE—Mrs. Potter, 512 Dallas, facing sea; no objection to children.

COMFORTABLE furnace-heated housekeeping rooms, gas and stove, furnished or unfurnished, 12 minutes to city centre, close to Parliament Buildings, park and beaches. Phone 3035. Victoria Realty Co., 317 Central Bldg.

CLOSE James Bay Hotel—Warm, select rooms, every convenience, garage. Phone 6009Y.

DELHI HOTEL—Housekeeping and single rooms. 617 Yates St. Mrs. Shelton.

HOVE LODGE—Housekeeping rooms (children not objected to). Phone 7203O. 616 Michigan Street.

HOUSEKEEPING rooms, electric light, hot and cold water, steam heat, gas, elevator service, $9 to $16 per month. The Griffith Co., Ltd., Hibben-Bone Bldg. Phone 1462.

ONE or two housekeeping or furnished rooms, cheap. 1157 Johnson St. Phone 6694L.

ST. HELENS, 826 Courtney St. (opposite Cathedral)—Housekeeping rooms and apartments. Rooms for transients. Phone 6841O.

BEVERLEY BUILDING, 724 Yates St.

WE have the finest building in Victoria to live in. This is the building which is like a large residence, where Steam Heat, Electric Light, Hot and Cold Water, Piping and Connecting of Gas, Elevator Service, Janitor Service, are supplied free to tenants. We have a large unfurnished suite of Three Rooms, which is just the thing for Light Housekeeping. We also have other suites of Two Rooms or One Room. Come and see these, they are the very thing you are looking for. Managed by Jas. A. Griffith. Phone 5476L.

2-ROOM housekeeping suites, clean and bright; low rent. Apply 310 Pandora Avenue. Phone 951.

FLATS AND APARTMENTS TO RENT 21

A CLEAN, pleasant, furnished apartment, suit business couple. 1228 Yates St.

ARGYLE COURT, Linden Ave. Unfurnished suite. Phone 6176Y.

A FURNISHED suite, heated, fireplaces, gas, phone; near Parliament Buildings. 456 Quebec Street.

AT Normandie Apartments, corner Cook and Balmoral Road—Furnished suite.

AT 519 Vancouver—Suite or single rooms; furnace; furnished or unfurnished.

AT Olympic, corner Cook and May—Comfortable 3-roomed suite, every convenience.

ALL south apartment, excellent heating, furnished or unfurnished. Stanley Apartments, Linden Avenue.

AT Mt. Edwards, Vancouver St.—Front furnished flat for rent. Phone 3613.

BACHELOR suite, unfurnished, in Mellor Apartments, Broughton Street, hot water heating, hot and cold water provided; gas range in kitchenette, bath, etc. For particulars apply Mellor Brothers, Limited, 819 Broughton Street.

COMFORTABLE 2 and 3-room suites from $9 per month up, partly furnished. Victoria Realty Co., 215-17 Central Bldg. Phone 5036.

CYN-DO-MYR Apartments—Largest and best furnished apartments in the city. 426 Michigan Street. Phone 3237L.

CARLTON—Nice heated furnished suites, week or month. 711 Pandora. 6833O.

FAIRFIELD—Nicely furnished suite in private home, with furnace and open fireplace, piano, silver, linen. Phone 6495L.

FIELD Apartments, modern, furnished; three-roomed suites; steam heat; private bath.

LARGE, convertible living-room-bedroom, en suite, unfurnished; desirable location. Phone 3164.

NICELY furnished three room front suite, with porch, reasonable rent. 505 Montreal.

OAK BAY, close car—Excellent 3-roomed unfurnished suite, steam heated, fitted coal range, $35. Phone 6661.

SYLVESTER APARTMENTS
Furnished Housekeeping Rooms
Single or En Suite
Steam Heat—Hot and Cold Water
Sylvester Block, 715 Yates St. Phone 5662O

THE Kensington, 519½ Pandora Avenue—Suite for rent; adults only. Phone 6405O.

TO Rent—5-roomed flat, all conveniences. Phone 5041.

UNFURNISHED—2 nice flats, each 5 rooms and bath, on car line. 1725 Cook Street.

4 ROOMS, furnished, modern, gas, close in, at 207 Quebec St. Phone 4616X.

3-ROOM suite, furnished, gas range; close to city; clean and neat; $21 per month. Victoria Realty Co., 311 Central Bldg. Phone 5066.

3-ROOM suite, unfurnished, gas, steam heat; central; $30 monthly. 755 Fort Street.

WANTED TO RENT—FLATS AND APARTMENTS 22

WANTED—An unfurnished flat, upper part of Fort Street, or Church Hill preferred, not on car line, must be heated. Box 3660, Colonist.

TO RENT—HOUSES 23

A MODERN house to let. 461 Quebec. Apply 467 Quebec.

COMFORTABLE six-room bungalow, James Bay, open fire, three bedrooms, $27.50. Very comfortable six-room fully modern house, open fire, garage, chicken house for 200 birds, 2 lots, $20. Harry Ampblett, 212 Union Bank Bldg. Phone 5900.

TO RENT—HOUSES 23
(Continued)

DESIRABLE HOUSES

St. Charles, near Rockland—8 rooms and garage	$60.00
Fort Street, corner St. Charles—9 rooms, hot water heating; garage	49.99
Queen's Avenue—7 rooms, hot water heating; garage	35.99
Beechwood Avenue—5 rooms	55.00
Gorge Road—10 rooms, 5 bedrooms	55.00
Government Street, near the sea—9 rooms; garage	30.00
Oscar Street—7 rooms	35.00
Washington Avenue—5 rooms	36.00
Burnside Road—5 rooms	30.00

And Many Others
HEISTERMAN, FORMAN & CO.
608 View Street Phone 55

COTTAGE, with garage under. Rent $13. 1632 Myrtle.

CLOSE James Bay Hotel—5 rooms, furnace, gas, $30; furnished, $50. 6005Y.

FURNISHED or unfurnished 4-room house, near Hillside Avenue, low rent. Apply 2957 Shakespeare Street.

FOR Rent—8-room modern residence, best location; gas, furnace, fireplaces, garage; $45 month. Also 7-room modern house, 650 Beach Drive, $30. D. H. Bale. Phone 1140.

FOR Rent—6-room house, close in, and clean. Phone 4671X.

PRETTY 7-room bungalow, furnace, fireplaces, built-in features, strictly modern; large garden lot, fruits, chicken houses, garage; $14 per month. Garden City. Phone 3036. Victoria Realty Co., 317 Central Bldg.

SUPERIOR 9-roomed house, every convenience, furnace. Apply 1054 Burdett Avenue.

TO Let—7-roomed modern house, new furnace and newly cleaned. Apply 585 Michigan Street.

1717 FERNWOOD Road—6-room bungalow, close in; furnace, garage. 5009 Oak Bay Avenue.

5-ROOM cottage, newly decorated, 636 Hillside Avenue; rent $15, including water. Apply phone 4661L.

5-ROOM bungalow, modern, garage; on Victoria Avenue, Oak Bay. Gillespie, Hart & Todd. Phone 3040.

$16 6-ROOMED house, 424 Hillside; newly decorated, clean and sunny. Phone 3386L.

WANTED TO RENT—HOUSES 24

FIVE or six-roomed modern bungalow. Will lease. Adults only. Box 3391, Colonist.

I RENT houses, furnished or unfurnished. Also furnished or unfurnished apartments. Clients waiting. Phone your listings. Harry Ampblett, 212 Union Bank Bldg. Phone 5900.

WANTED TO RENT—FURNISHED HOUSES 25

WE HAVE CLIENTS wanting furnished and unfurnished houses, with 5 to 10 rooms, from $35 to $100 per month. Immediate possession.

Please Phone in Your Listings.

THE GRIFFITH CO., LTD.
Hibben-Bone Bldg. Phone 1462

TO RENT—FURNISHED HOUSES 26

COMFORTABLY furnished four-room bungalow, including piano, some linen and silver; close to street car; immediate possession; $35. Splendid seven-room semi-bungalow, very well furnished and in good condition, furnace and garage, $50. Harry Ampblett, 212 Union Bank Bldg. Phone 5900.

FOR Rent—A cosy, clean, furnished bungalow, 3 rooms, pantry, basement; ¼ acre lot; close to car and jitney. Phone 3628R.

FOUR-ROOMED furnished cottage to rent, Heulsain Street, rent 25 dollars to small family. Apply Bishop & Worthington, Broughton Street.

FURNISHINGS of large house, with garage, best locality for roomers; piano, Victrola, new range; for sale at sacrifice to party renting house, going away. Phone 4281R.

FURNISHED cottage for rent, 5 rooms, two lots, fruit trees, Christmas Ave., Mt. Tolmie. Apply to Mr. Woodfield, Palo Alto, Mt. Tolmie, or 717 Caledonia Ave.

HOUSES, furnished and unfurnished, for rent and for sale on easy terms. Fred M. Russell, 1012 Broad Street. Phone 4632.

THREE-ROOMED furnished cottage, waterfront, modern. Phone 7585. 1406 Crescent Road.

3-ROOMED furnished cottage, $16. 2 rooms, furnished, $15, water and light. 2014 Fernwood Road.

6-ROOM modern house, fully furnished, including piano; close in. J. N. Holland, 508 Pemberton Block. Phone 1581.

POULTRY AND LIVESTOCK 27

POULTRY AND SUPPLIES

BABY chicks, $15; hatching eggs, $7 hundred. Brooders, incubators and fox terriers. Phone 5394L1. Lowe, Lake Hill.

BEST prices paid for poultry. Seaview Poultry Farm, 422 Dallas Road. Phone 6660.

SPRING BROILERS

FIRST in the city. Fine shipment of milk-fed Spring Broilers just arrived; 15 weeks old, weighing from 3½ to 4 lbs.

Try something good—Spring chicken, boiling fowl and geese, all fresh killed.

JOHN DAY, 612 YATES STREET
Phone 1568 We deliver
The Home of the New Laid Egg

FOR Sale—3 Cyphers incubators, 144 and 390. Colquitz 351.

HIGHEST prices paid for all kinds of live poultry. Hillside Poultry, 1407 Lang Street. Phone 7584Y.

PULLETS are scarce, buy these now—White Leghorns, $1.85; White Wyandottes, $1.50; all laying. Hillside Poultry, 1407 Lang Street. Phone 7584Y.

TWO Silver Sussex cockerels, also one Black Minorca and two pullets. J. Knowles, 920 Dunsmuir Road.

WILL call and pay cash for all kinds of poultry. Bentley, 1505 Ryan.

6 WEEK OLD pullets, $1 each. Day-old chicks, $25 per hundred. Hatching eggs, S. C. W. Leghorn trapnested stock. Miss Gwynne, Cole Bay Poultry Farm, Sidney. Phone 56G.

LIVESTOCK

FOR Sale—Registered Jersey cows and heifers. Some that have calved, others due to calve, and some drying off. All first-class family cows. Also a number of beautiful Jersey bull calves, sired by a son of Xenia's Sultan from R.O.P. dams, at prices to meet the times. For further particulars, or an inspection, call at Glamorgan Farm, Sidney, between the hours of 9:30 and 11 a.m., where these animals can be inspected. Or apply for an appointment to Box 693, Colonist.

FOR Sale—30 head yearling ewe lambs, Oxford grades. Apply J. Aitken, Mayne, B.C.

FOR Sale—Good family cow, Jersey. Phone 5612R1.

FOR Sale—1 fresh cow, heavy milker. Apply Lorne Thomson, Keating 13X.

FOR Sale—Berkshire brood sow. Apply J. Winter, Welsh Road, off Martindale, Keating. Phone 666.

WANTED—Horse, about 1,400 pounds. Also fresh milch cow. T. G. Handy, Royal Oak. Phone Keating 2M.

1 JERSEY cow with 3rd calf, milking from 5½ to 4 gallons per day; will sell or trade. J. Locke, phone 5566R1.

DOGS AND CATS

ALL breeds registered dogs. Victoria Premier Kennels. Phone 1432 or 5562.

FOR Sale—4 pointer puppies, from good working strain, 4½ months old. Phone 7556R1, after 5 p.m.

FOR Sale—Cross Labrador retriever and and field spaniel dog, 13 months; used last season; very good on birds, good watch-dog. 715 Lampson St. Phone 6407L3.

PUREBRED Boston Bull pups, reasonable. High-class stock. 1071 Davis Street.

MISCELLANEOUS

CANARIES — Genuine Gluck Rollers (registered), including winners at recent show. Satisfaction guaranteed. Apply Barber Shop, corner Menzies and Toronto.

WANTED—Dump cart, with harness. Particulars to Box 3431, Colonist.

WANTED—A few loads of manure, delivered. W. Peter, 6261 Harriet Road.

HOTEL DIRECTORY 33

ALBANY HOTEL — Special rates for Winter months. Rooms well heated.

AUTOMOBILES 28

AN Overland 90, good shape, $275. Overland 79, electric light and starter, $150. 16-passenger Packard stage, like new, $3,000.

USED PARTS for Cadillac "8," Hudson Super Six, Big Six Studebaker, Gray-Dort, Maxwell, Dodge, Chev., Light Six Buick, Briscoe; Buick D-46, H-46 and K-49; Saxon; Overland 79, 82, 86 and 90, Willys-Overland 20-4. Twin Six Packard, Commerce and Maxwell trucks, and many others.

PACIFIC AUTO WRECKING CO., LTD.
841 View (Ask for Mr "Junkie") Phone 5356

A REAL snap for party wanting Ford Coupe. Have used this car for nine months only. Very carefully driven, runs and looks just like a new car. Have some real money by seeing this Coupe. Well worth $700. Cash price $508. Address Box 5263, Colonist.

AM anxious to convert my Ford Sedan into cash at sacrifice in price. Car is in first-class order, recently completely overhauled, five new tires, including spare, price $500. Write Box 5327, Colonist.

AUTO BARGAINS—1923 Ford Sedan, like new, $550. 1919 Ford touring, perfect shape, $165. 1919 Ford light delivery, $200. Ford roadster, in fine shape, $150. 1920-21 McLaughlin, 7-passenger, new condition, $950. Terms and trades at 1052 Fort Street.

Don't Overlook Our
CLOSING-OUT SALE
USED CARS at Prices That Cannot Be Equalled in Victoria

REVERCOMB MOTORS, LTD.
Phone 379 935 Yates Street

1922 MODEL FORD COUPE

DO you want a closed car this year? This Coupe is in first-class order throughout. Paint, upholstery and tires like new, and engine recently overhauled. This is a real bargain.

PRICE ON TERMS
$550

NATIONAL MOTOR CO., LTD.
FORD DEALERS
821 YATES STREET
BUY YOUR FORD FROM THE FORD AUTHORIZED DEALER

FORD car, touring model, has been comparatively little used, equipped with several extras, spotlight, shock-absorbers, spare tire, etc. Will take $300. Apply Box 3251, Colonist.

FORD bug for sale, cheap. Phone 7239L.

FOR Sale—1914 Cadillac touring, in first-class condition. A snap at $160. Phone 5187R, after 6 p.m.

FORD 1923 Coupe, good rubber, upholstery, and mechanically right; just the car you have been waiting for, $550. Ford 1918 touring, ready to go, only $60. One set only of 30x3½ Ford demountable wheels and rims, with spare rim, $30, brings the old car up to date. One-half cord dump body, suitable for Ford or other small truck, very cheap. Ford light delivery full-size six-post body and top, $20. Bargains of all kinds in parts, cars and accessories. W. FRANK CAMERON, Auto Wrecking. 649 View Street. Phone 1566.

FEDERAL TRUCKS—Cameron Motor Co., local distributors, 944 Fort St. Phone 4625.

EXTRA

FORD FORDOR SEDAN, only driven a few miles; equipped with Ruckstell axle and in absolutely new condition throughout. Priced for quick sale at $950. This is your chance to get a new car at a big discount.

A. E. HUMPHRIES MOTORS, LTD.
Phone 470 Cor. View and Vancouver Sts.

JUNKIE'S Special—1914 Cadillac batteries, half price; 34 x 4½ and 37 x 5 cord tires cheap. 841 View Street.

McLAUGHLIN MASTER SIX seven-passenger, in beautiful condition, and very completely equipped. Painted a rich maroon, and has an English Burbank khaki top. A 1923 model that anyone might feel proud to own, and that will give the buyer extremely comfortable, satisfactory motoring.

Also

OAKLAND, Chevrolet, Durant, Overland, Star, etc.

All On Easy Terms

H. A. DAVIE, LTD.
McLaughlin-Buick, and Oldsmobile Agency
860 Yates St. Phone 6500
Have You Tried Our Latest Models?

NEW Trucks, Used Trucks, Tractors and Trailers. Thos. Plimley, Ltd., Broughton Street, Victoria, B.C. Phone 697.

OVERLAND Four, in first-class shape; new paint, new top, and engine has just been thoroughly overhauled; $175, terms. Apply Box 3284, Colonist.

PACKARD truck, 1-1½-ton, splendid condition, $2,500. Thos. Plimley, Ltd., Victoria, B.C.

SNAP—1921 McLaughlin Big Six, wire wheels; top, upholstery, paint, motor in first-class shape, at $650. The Star Garage, 853 View Street. Phone 5776.

WANTED—Roomy 5-passenger car for cash. Box 3263, Colonist.

WANTED—1924 Ford touring. Will pay cash. No dealers. Phone 4457Y.

WANTED—Second-hand car, in good condition. No dealers need apply. Box 5547, Colonist.

START THE NEW YEAR RIGHT

YOUR car or truck deserves the attention of skilled mechanics. You will be satisfied if you try us with your next repair order. 522 Johnson. LILLIE'S GARAGE. Phone 695

TWO CLOSED CAR BUYS

DODGE Sedan, recent model, disc wheels; new car condition. A fine closed car at a bargain price. $1350

CADILLAC Eight, 7-passenger closed car, in first-class condition. A real buy in a good reliable and luxurious closed car for family use at teal and stage work. You will be astonished at the fine value $875

A. W. CARTER
Phone 546 515 Courtney Street
Hudson Super Six and Essex Motor Cars

GOOD USED CARS

STUDEBAKER, 7-passenger, late model	$1200
GRAY-DORT, 1923	$650
DODGE TOURING	$650

JEWETT, closed model, 1924, balloon tires, etc.; like new.

Some Others. Easy Terms.
Open Evenings Until 10 o'Clock.
Sunday 9 to 6.
EVE BROTHERS, LTD.
500 Fort Street Phone 2661
Paige Jewett Chandler Cleveland

BARGAINS IN USED CARS

OVERLAND TOURING	[illegible]
HUPMOBILE ROADSTER	[illegible]
CHEVROLET TOURING	[illegible]
OVERLAND TOURING	[illegible]
OVERLAND TOURING	[illegible]
FORD TOURING	[illegible]
FORD TOURING	[illegible]
FORD TOURING	[illegible]
OVERLAND ROADSTER	[illegible]
CHEVROLET TOURING	[illegible]
CHEVROLET TOURING	[illegible]
CHEVROLET TOURING	[illegible]
CHEVROLET F.B. TOURING	[illegible]
CHEVROLET F.B. TOURING	[illegible]
McLAUGHLIN TOURING	[illegible]
McLAUGHLIN 7-PASS. TOURING	[illegible]
CHEVROLET COUPE	$1,050
CHEVROLET SEDAN	[illegible]
CHANDLER 7-PASS.	[illegible]
NASH SIX TOURING	[illegible]
NASH SIX ROADSTER, only run 1,500 miles (saving of $400)	$1,990

BEGG MOTOR CO., LTD.
937 View Street Phone 2058

TWO EXCEPTIONAL BARGAINS

1921 FRANKLIN touring, with new car guarantee, runs and looks like new. A sacrifice for $1150

1922 STUDEBAKER Light Six touring, with a first-class guarantee, for only $950

JAMESON MOTORS, LTD.
740 Broughton Street Phone 2246

1923 FORD touring, $435. Phone 5318L.

DODGE ROADSTER	[illegible]
HUDSON SIX	[illegible]
CHEV. DELIVERY	[illegible]
CADILLAC TRUCK, lengthened out	[illegible]
OVERLAND "90" DELIVERY	$225
STUDEBAKER	$150

Easy Terms. Used Parts.
THE STAR GARAGE
953 View Street Phone 5776

A Mart for Busy Readers--House and Business Property for Sale and Exchange

AUTOMOBILES 28
(Continued)

6 — EXCELLENT BUYS — 6
Terms Arranged

1924 FORD touring, used very little and equipped with Ruckstell axle and 1925 licence $575

1921 OVERLAND "4" touring; looks and runs exceptionally good. A bargain at $375

1923 '24 FORD touring. Bought new in May, 1921, and used very carefully. A real snap at.... $475

1919 FORD touring, equipped with shock-absorbers, good tires, and running excellent $175

1921 CHEVROLET touring. A real smart little car and in first-class shape $295

1918 FORD touring. Has very good tires and a new top; motor runs fine $125

WE HAVE OTHERS, TOO

MASTERS MOTOR CO., LTD.
915 Yates Street (corner of Quadra Street)
Phone 372

USED CARS GAS AND OIL

Our aim is courtesy and satisfaction. Give us a trial. All work guaranteed. You will be satisfied with our service.

DINSMORE BROS.
615 View Street Phone 144
STORAGE REPAIRS

USED CARS OF MERIT

1925 WILLYS-KNIGHT, in first-class condition $1150
HUDSON SPEEDSTER Price $950
DURANT "4" Price $925
CHALMERS ROADSTER Price $750
STUDEBAKER SPECIAL "6" Price $675
OVERLAND "6" Price $450
OVERLAND "96" Price $400
BABY GRAND CHEVROLET, first-class condition, new battery $450
CHANDLER 7-PASSENGER, in first class condition.......... $900

THOS. PLIMLEY, LTD.
Broughton St. Victoria, B.C.
Phone 627

6-CYLINDER Chalmers touring car, in fine running order. Snap at $450. Carpeteria Co., 921 Fort Street.

REAL BARGAINS

CHEVROLET touring, in excellent order, splendid tires; this is a splendid buy..$225
1921 McLAUGHLIN Master 6, 7-pass., 6 wire wheels; car in A1 order..........$850
CHEVROLET 1923 Superior, almost as good as new; this is an extra good buy.....$500
FORD touring, good tires, car in splendid order $100

TAIT & McRAE
930 Yates St. Oakland Dealers Phone 1693

CYCLES AND MOTORCYCLES 29

WHY wait for those never-coming street cars? Have you ever figured how much time and money you can save by buying a bicycle?
Street car, 4 times per day........ $0.51
Street car, 1 month, 31 days...... $7.44
Payment per month on bicycle.... $5.00

Amount saved $2.44
Get It At
HARRIS & SMITH'S,
1220 Broad Street.

AUTOS FOR HIRE 30

PHONE 6460X—Willys-Knight Sedan taxi. Courteous service; rates moderate. Any hour, any distance.

LOST AND FOUND 32

FOUND—Picked up on View Street, tweed belt. Apply 1145 View Street.

FOUND—Lady's fur collar. Phone 4365R.

LOST—Fawn and white Spitz pup, at corner of Pembroke and Quadra. Phone 3531.

LOST—33x4½ Goodrich heavy cord tire, mounted, between city and Mt. Newton. Finder please phone 1393, City, or Keating 11X. Reward.

LOST—White West Highland terrier, strayed from Collinson Street, Saturday. Finder please telephone 4197.

LOST—Share certificate No. 1554 of the Dunwell Mines, Limited. Suitable reward will be paid by the undersigned for its return, or any information concerning the same. Tait & Marchant, solicitors, B.C. Permanent Loan Bldg., Victoria, B.C.

LOST—Bicycle, American make, Racycle machine; three-speed, unusually large chain sprocket. Phone 4495.

LOST—Saturday, horn-rimmed glasses, on Superior Street, No. 3 car, or Yates. Phone 5345L.

LOST on Thursday from motor car, green motor rug, initials F. A. E. Irving. Please return to Colonist. Reward.

LOST—On Johnson Street, between the railway crossing, Victoria West, and Douglas Street, a lady's small silver wrist watch. Finder will kindly leave at Colonist Office. Reward.

LOST—On Christmas Eve, a grey silver-mounted walking stick. Reward. Phone 1660L1.

BUSINESS OPPORTUNITIES 34

SUBSTANTIAL INVESTMENT

ATTRACTIVE, modern, well-built, EIGHT-SUITE APARTMENT BLOCK, close in. Must be sold, by owner. Apply Box 5658, Colonist.

APARTMENT house of five apartments, good location; well-paying splendid investment. Price reasonable. Owner only. Box 9999, Colonist, or phone 4705L.

FOR SALE—FIRST-CLASS LOCATION
CHOICE APARTMENT INVESTMENT
INCOME 15% NET

CONSISTING of 9 suites, all furnished but 2. Building heated by Bryant's gas furnace. This system of heating saves janitor's expenses. Price given on application. For full particulars apply at office.

H. G. DALBY & CO.
651 View (opposite Spencer's)

IF you want a good paying apartment block, I have several that should interest you. F. F. Higgs, 206 Pemberton Building.

MANUFACTURER wants capable men to open office and manage salesmen for high-class specialty, costs $4.50, retails $12.50. Every merchant a prospect; saves merchants thousands yearly; sells on sight. Big money-making possibilities for right party. Opening in every city. $300 will finance exclusive agency. Write President, 674 I. W. Hellman Bldg., Los Angeles.

SMALL STORE at $800. Rent $50, includes living quarters, with corner premises in good settled district. Groceries, school trade, general lines. Box 5405, Colonist.

$1500—HAIRDRESSING business, Vancouver. A good business, on easy terms. Full particulars from F. F. Higgs, 506 Pemberton Bldg.

BOATS AND LAUNCHES 36

FOR Repairs to marine and stationary engines see the Victoria Motor Boat and Repair Works (H. Foster), Engineers and Boatbuilders, 515 Bay Street (near the V.M.D.). Phone 1559. Marine ways. Rates reasonable. Satisfaction guaranteed.

TO boatbuilders and contractors—For sale, cheap, 26-in. bend saw, in perfect condition. Robinson, R.M.D. 1, Sidney, B.C.

BUSINESS DIRECTORY 37

AUTO RADIATORS AND FENDERS

AUTO Radiator and Fender Specialists. Workmanship that cannot be excelled. BURGESS BROS. 1961 Government Street Phone 3257

BOOKS

JOHN T. DEAVILLE, Prop. B. C. Book Exchange. Library. 613 Government St. Phone 1767.

BUILDERS AND CARPENTERS

ANYTHING in building or repairs. Phone 1763. Roofing a specialty. T. Thirkell.

BRICK AND CEMENT

BRICKWORK, concrete, etc.; boiler settings specialty. D. W. Burnett. 3165

CHIMNEYS, mantels, boiler work, cement work. Bakers' ovens a specialty. HORSPOOL, 861 Davida Avenue, Gorge

BUSINESS DIRECTORY 37
(Continued)

CHIMNEY SWEEP

HEARN—Chimneys, eavetroughs, furnaces, vacant houses cleaned. Phone 7442L1.

CARPET CLEANING

Island Window and Carpet Cleaning Co. 611 Fort St. W. H. Hughes. Phone 5615. Largest and most modern plant in city. Hamilton-Beach at shampoo. Alterations, repairs, relaying, sizing, etc. Estimates free. Vacuums for rent.

DRYGOODS—WHOLESALE

WHOLESALE DRYGOODS—Turner, Beeton & Co., Ltd., wholesale drygoods, importers and manufacturers. Men's furnishings, tents, "Big Horn" Brand Shirts, Overalls. Mail orders attended to.

DYEING

YOUR VERY BEST RUGS—You're afraid to send Oriental rugs to the cleaners! Why, there's nothing to be afraid of when you send them to the City Dye Works, because they will come back to you like new, absolutely unharmed. Telephone 78.

EMBOSSED STATIONERY

PRIVATE STATIONERY embossed in any design or color. The Colonist, Commercial Printing Department. Phone 197.

EXPRESS AND TEAMING

ATTENTION please! Use Stocker's big van. House removals a specialty. Phone 2460.

DRAYMAN—Joseph Heeney, office at 1205 Wharf Street. Phone 171.

MOVE your furniture by motor or team; quick and reliable service. Entrust to J. D. Williams. Phone 870.

ENGRAVING

GENERAL engraver, stencil cutter and seal engraver. Geo. Crowther, Green Block, 1016 Broad Street, opposite Colonist.

FIRE INSURANCE

J. R. SAUNDERS, Automobile and Fire Insurance, 1003 Langley Street. Phone 5179

FURNITURE MOVING

ABOUT furniture moving, packing, shipping or storage, see Jeeves & Lamb Transfer Co. Forwarding and distributor. Cut rates on freight to Eastern points. Office phone 1667. 757 Pandora Avenue.

ABLE MOVERS. Use Stocker's big van. Reasonable rates. Phone 5420.

GLASS

BROKEN windows, leaded glass repaired. H. Burns, 1819 Davie. Phone 6477R

GARDENING

GARDENS made and kept up; lawns made; cement work done; tree pruning and spraying. W. G. Hop, 2009, Douglas

KALSOMINING

KALSOMINING and painting done, estimates free; satisfaction guaranteed. K. Barratt. Phone 5375X.

LITHOGRAPHING

LITHOGRAPHING — Lithographing, engraving and embossing. Nothing too large and nothing too small. Your stationery is your advance agent. Our work is unequalled west of Toronto. The Colonist Printing & Publishing Co., Ltd.

PLUMBING, ETC.

J. T. BRADEN Phone 161
Plumbing and Heating 1464 Blanshard St.

PLASTERING AND CEMENT WORK

J. ALLEN, Plasterer—Estimates given on plain and ornamental plastering, cement work, repairing, etc. Phone 6546. 2315 Beach Drive.

PRINTING

WHY send your printing orders East, when you can get them done better, quicker, and at the same price at The Colonist Printing Department?

PATENTS

PATENTS, trade marks, designs, copyrights. Featherstonhaugh & Co., the old-established firm of patent attorneys. Offices 1050 Rogers Building, Vancouver, B.C.

T. L. BOYDEN, M.I.E.E., registered patent attorney. 515 View Street. Phone 910.

PUBLIC STENOGRAPHER

MISS PIKE, 511 Jones Bldg. Work strictly confidential. Phones 4606 and 7654R.

ROOF REPAIRS

EXPERT roof repairing, shingling, painting, kalsomining. C. V. Laycock. Phone 540.

ROOFS shingled or repaired, and general repair work done. O. McInnes. Phone 6375X.

TYPEWRITERS

TYPEWRITERS, new and second-hand. Repairs, rentals, ribbons for all machines. United Typewriter Co. Ltd. 704 Fort Street, Victoria. Phone 4798.

TAILORING

LADIES' and Gents' Tailoring. W. A. SPRINKLING, 637 Fort. Phone 4506.

WINDOW CLEANING

ISLAND WINDOW & CARPET CLEANING CO., 611 Fort Street. Phone 5615
"The Pioneer Firm"
Hardwood floors waxed and polished by electric machine. W. H. Hughes, Proprietor.

PROFESSIONAL DIRECTORY

BARRISTERS

FOOT & MANZER
Barristers, Solicitors, Notaries, Etc. Members of Manitoba, Alberta and British Columbia Bars. Phone 316
Bank of Nova Scotia Bldg., Victoria, B.C.

CHIROPRACTORS

H. H. LIVSEY, chiropractic specialist. Consultation and spinal analysis free. 312-3 Pemberton Bldg. Phone 4951.

DENTISTS

DR. LEWIS HALL—Jewell Block, corner Yates and Douglas Streets.

MECHANO-THERAPY

H. MILNE, mechano-therapist (manipulation treatment). 407 Union Bank Bldg. Phone 5057.

NURSING HOME

ESQUIMALT Nursing and Convalescent Home, 167 Lampson Street. Maternity and general nursing. Invalids given expert care. One acre nice grounds. Phones 4846 and 4846L.

PHYSICIANS AND SURGEONS

DR. J. DUNLAP, women's diseases specialist. European hospital experience. 517 Walker Bldg., second and University, Seattle, Wash.

RUPTURE SPECIALIST

RUPTURE treated mechanically in men, women, children and infants. C. E. Heard, 644 John St. Phone 7642L.

SWEDISH MASSAGE

SWEDISH massage, mechanical therapeutics, radiant heat, electricity. Hours 10-6 and 7.30-8.30 p.m. Phone 6491, 6510L. G. Bjornefelt, S.M., 616-17 Pemberton Blk.

HOUSES FOR SALE 39

NORTH QUADRA—ASK YOUR DOCTOR!

A BRAND new, well-constructed 5-roomed house—Reception hall, large living-room, open fireplace, door to dining-room, bright kitchen, with china press, also large pantry full of drawers and bins, modern bathroom; upstairs, 3 fine bedrooms and box room; full concrete foundation, cement floor and walks; over half acre of choice garden, full of large fruit trees, garage with cement floor. A genuine buy at $4,400, on easy terms. Taxes $25.
Belmont House CROSS & CO. Opp. P.O.

VERY SPECIAL
OWNER LEAVING THE CITY

A MOST ATTRACTIVE BUNGALOW of 6 rooms, cement basement, hot air furnace, stationary wash tubs; veranda whole width of house, nice-sized hall; drawing-room and dining-room en suite, open fireplace; bright kitchen with every convenience; 3 good bedrooms with large clothes closets; large 3-piece bathroom, best enamel fixtures. Lot 50x175, to a 20-ft. lane. Good residential locality, near car line. In ordinary times would sell readily for $4,500 or $5,000. For a quick sale, owner will let it go for the sacrifice price of $3,900, on terms.

ROBERT GRUBB & SON
Mahon Block, 1112 Government Street

To Out-of-Town Subscribers

Out-of-town subscribers who wish to answer advertisements in which only the telephone number of the advertiser is given, may mail their replies to The Colonist, and The Colonist will communicate such replies to the advertiser.

HOUSES FOR SALE 39
(Continued)

BRETT & KER, LIMITED
626 Fort Street Phone 162
Real Estate, Financial and Insurance Agents

OAK BAY, CLOSE TO THE AVENUE

IN this popular district, and surrounded by some of the best homes, we are showing this special bungalow, comprising 6 rooms, the details of which are:

Well-proportioned living-room, with massive fireplace, pillared archway to bright dining-room with buffet, etc. Rear hall with linen closet, giving access to three-piece bathroom and two liberal sized bedrooms, both of which are daintily decorated.

Pass pantry and kitchen are finished in enamel and equipped with electric stove and hot water heater. A third bedroom or den opens off the living-room.

The foundation is of concrete, with good basement, furnace and laundry trays.

Full-sized lot with garage, back lawn studded with oaks.

Exterior and interior in excellent condition.

PRICE $5,000, OR NEAR OFFER, THE SAME TO INCLUDE ELECTRIC STOVE AND HOT WATER HEATER

FAIRFIELD

ATTRACTIVE 7-roomed house, in high part of Fairfield, close to school and cars. The living-room and dining-room are joined by pedestal arch, with inset bookcases—both rooms and hall are beamed and panelled; den off dining-room, pass pantry to kitchen. Upstairs there are 3 nice bedrooms, with closets; bath and separate toilet. Full cement basement; billiard room, fruit room; hot water heating; fireplaces in living-room and billiard room. Seldom is a property offered at such an attractive price, with so many good features as this possesses.

FOUL POINT

5-ROOMED bungalow with glassed-in veranda, and in good repair, garage, good workingman's home, free wood.
• For further particulars apply
R. V. WINCH & COMPANY, LTD.,
Real Estate, Insurance and Financial Agents
Winch Bldg. Fort St.

A TEN-ROOMED modern house, lovely location, central; garden, garage. Phone 5175L.

ATTRACTIVE modern house, six rooms, excellent condition. 2715 Mt. Stephen. 5015Y.

FOR Sale—Modern 6-room house, cement basement, garage, chicken houses, etc. Within 1½ miles of City Hall, on about 2 acres of land in orchard and small fruits. Apply 1015 Tolmie Avenue, or phone, after 6 p.m., 7816L.

GRAIN elevators will be built, it has been announced, at the Outer Wharf. We offer No. 59 Ontario Street, near car line terminus, for $5,000. Property consists of large brick building, with large store, living-rooms below, and apartments above. Separate bath and toilet upstairs and down. In the rear is a 5-room frame building. The property possesses tremendous future possibilities. Owner anxious to sell for $3,000, on terms. Further information at

VICTORIA REALTY CO.
516-217 Central Bldg. Phone 3035
Sole Agents

HOUSES built on instalment plan. Modern homes for sale on easy terms. D. H. BALE, Contractor
Fort and Stadacona Phone 1140

GILLESPIE, HART & TODD, LTD.

OAK BAY SEMI-BUNGALOW

IN good location. Living-room with open fireplace, panelled, beamed, and with built-in bookcases; dining-room and den, beamed and panelled, two bedrooms upstairs and one down; full-sized cement basement, furnace and laundry tubs. A very fine electric range, also linoleum on kitchen and bathroom go with the house. There are many other features, such as good electric fixtures, awnings front and back. Nice lot. Price $4,500, terms.

FIVE-ROOMED BUNGALOW

ON two full-sized lots, 50x120, under cultivation, and large and small fruits. Living-room, dining-room, kitchen, pantry and two bedrooms, full-sized basement, furnace and garage. Good fixtures. Everything in first-class condition. One block from street-car. Price $2,700, on terms to suit.

GILLESPIE, HART & TODD, LTD.
711 Fort Street Phone 5040

COMPLETE HOUSE OF FURNITURE GIVEN AWAY!
VICTORIA'S MOST STRIKING SACRIFICE IN REAL ESTATE!

LOCATED in best residential part of Foul Bay — Seven-room, up-to-the-minute house. Entrance hall, reception-room with cosy open fire; bevelled plate glass doors to dining-room, which is panelled and beamed, built-in buffet, pass pantry, particularly complete, bright kitchen, back hall. Upstairs, four very nice bedrooms, well proportioned, and with plenty of light, linen cupboard; bath and toilet separate; basement with furnace, laundry tubs and garage. All floors are highly polished, and the whole house, inside and out, is immaculate. THIS IS A $6,500 HOUSE, BUT I WILL SELL IT FOR $4,200 AND MAKE YOU A PRESENT OF THE COMPLETE AND SUPERIOR HOUSE FURNISHINGS, WORTH AT LEAST $1,250. HURRY! THIS WILL NOT LAST LONG!

HARRY AMPHLETT
212 Union Bank Building Phone 5000

OAK BAY HOUSES

OUR recent survey has brought us in about 50 listings, many of which have never been on the market before. We now have an almost complete list of houses south of the Avenue, and we have many exceptional bargains.

For example: Seven rooms, with sleeping porch, two bathrooms and two toilets, all beautifully finished; garage with electric light. Standing on one acre of land, with most gorgeous view. All high and dry and isolated, yet within two hundred yards of the street car. Price $7,500.

Uplands—One of the most beautiful homes in this wonderful subdivision. Price only $15,000.

Four rooms, stucco, never been occupied; close to sea and car line. Two bedrooms. Price $5,150, with only $1,150 cash.

For all Oak Bay property see us, as we are specialising on this district.

ALFRED CARMICHAEL & CO.
624 Fort Street Phone 5500

OAK BAY, close to the Avenue—Choice bungalow, all built-in features, 5 large rooms, garage, nice lot; snap at $4,500. Foul Bay, 7 rooms, modern, hardwood floors, basement, furnace, built-in features, etc., lot 70 x 240, with poultry house for 500 birds, a real home of this kind at $5,500. Dunfords, Ltd., 554 Pemberton. F. R. Carlow, Manager.

PEMBERTON & SON

ST. PATRICK STREET—Price reduced from $15,000 to $9,000. A thoroughly modern stucco residence, containing 8 well-arranged rooms and sleeping porch, stone foundations and full basement, concreted, furnace, fruit room and wash tubs. Entrance hall with cloakroom; drawing-room 18x1, with a splendid open fireplace, French doors to a wide veranda, facing south; very comfortable den with open fireplace, dining-room has open fireplace and buffet of good design and workmanship, pass pantry to well-appointed kitchen. 2 staircases; 4 light bedrooms with ample cupboard space; sewing-rooms, tiled bathroom with modern fixtures. Excellent electrical fixtures. Two large lots, well treed and nicely situated.

Fuller particulars on inquiry to
PEMBERTON & SON
Real Estate, Financial and Insurance Agents
Pemberton Bldg. Phone 253 Victoria, B.C.

UP-TO-MINUTE STUCCO BUNGALOW, practically new and positively up to city standards; every room is charmingly and conveniently arranged, surrounded by lawns, flower gardens and orchard. Six acres of high-class land in intensive cultivation, tile-drained and irrigated. Garage, chicken houses and barns. Located near main road, with unrivalled views of sea and mountains. THIS IS A $18,000 PROPERTY. THE FIRST $8,250 GETS IT. SOME TERMS.

HARRY AMPHLETT
215 Union Bank Bldg. Phone 5000

HOUSES FOR SALE 39
(Continued)

WE have inquiries for 5, 6 and 7-room houses in Fairfield, James Bay and Oak Bay. If you want to sell and your price is reasonable, phone Crowe Realty & Investment Co., No. 949.

JAMES BAY SNAP

WE have just received instructions to place on the market for the first time one of the most attractive 7-room semi-bungalows in James Bay. Situated on a corner lot, on the car line and within easy walking distance of the city, this property has all the qualifications of the ideal family home. The rooms are all large and bright, and the house contains every modern convenience, including HOT WATER heating system, GAS connections, extra toilet, built-in features, panelling; full cement basement with double boarded walls; cement walks; well-built garage, etc. This is a home that cannot be adequately described, so we invite your inspection, when you will have to agree that it is an exceptional buy at

$4000 CASH

SWINERTON & MUSGRAVE
640 Fort Street Exclusive Agents

$850—FOUR rooms, pantry, basement, fruit trees, etc.; high and dry; Easter Road, Saanich. Robt. Macnicol, 201 Permanent Loan Bldg. Fire insurance written. Phone 2470.

6-ROOMED dwelling, with modern conveniences, well situated, standing in 25 acres; 6 acres under cultivation; 1½ miles from Cowichan Station. A very good buy, open to any reasonable offer.

C. WALLICH
Real Estate and Insurance Agent
Cowichan Station E. & N. Railway

ALL CLEAR TITLES

$2000—5 ROOMS, clear title, close to sea and park. $500 handles, balance easy, monthly. Sell furniture for little extra.

$4000—7 ROOMS, nice home, Foul Bay Road. Oak Bay taxes.

$1000 CASH, balance easy. Southgate Street; choice; clear title; 6 rooms, furnace, etc.

$3800—CHARMING modern bungalow, near Victoria (Oak Bay) tennis courts. This is a real beauty. $1,200 cash.

For Real Bargains and Homes See Us.
Commercial & Financial Corporation, Ltd.
725 Fort Street

$2300 — 5-ROOM cottage, bathroom complete, open fireplace and all modern conveniences; ½ acre of excellent soil, 35 full-bearing fruit trees and small fruits, chicken houses and run, 1 mile from City Hall, close to car. $900, 4-room bungalow, nearly new; h. and c. water, cement foundation, basement, ¼-acre lot, bearing fruit trees, chicken house, good view of the Gorge.

THE CITY BROKERAGE
633 View St A. T. Abbey, Mgr. Phone 515

Some Snap for Somebody—Belcher Ave.

$2850 — MODERN 7-roomed home, beamed ceilings, massive electric fittings, large bathroom, wash-room off kitchen; cement basement, new furnace. 11 heavy-bearing fruit trees, chicken house; nice grassy lawn; high, sunny southern location.

NORTH QUADRA (Saanich)—Almost new 4-roomed bungalow, 3 splendid level lots. Ideal poultry proposition. $1,500, terms.

Patterson Realty, 655 Yates. Phone 575

$1450—FOUR-ROOM house, with basement, city water, electric light, open fireplace; on 5 large lots. Small cash payment, easy terms.

$3000 — FIVE-ROOM very modern stucco bungalow, with all built-in effects, full basement, glassed porch, Garage. On 1½ lots, nice oak trees and garden.

E. E. HEATH
628 Yates Street Phone 474

4-ROOMED house; bathroom, phone, light and water; modern, 3 large lots, barn, dairy; within 3-mile circle. Phone 7450R1, before 11

$2400—FULLY modern 6-room bungalow, built-in features, breakfast nook, white enamel finish, practically new. F. F. Higgs, 208 Pemberton Bldg.

$8500—SUPERB OAK BAY RESIDENCE and half acre garden, south of car line, near sea and golf. Stately entrance hall, beautifully panelled, beam ceiling, open fire, dining-room finished in the same manner and with very handsome built-in sideboard; drawing-room in white enamel, a large, sunny room; kitchen and pantries are very conveniently laid out. Stairway from front hall, panelled, and with wide, easy treads. There is also a back stairway. Four large bedrooms, with very ample closet space, sleeping porch. The very best of plumbing fixtures. In fact, a most desirable property, offered at a very exceptional figure. Terms if desired.

$1350—A MODERN, WELL BUILT SEMI-BUNGALOW, like new, 5 rooms, bath and pantry; cement foundation and full basement, large garden, full of large and small fruit trees, chicken house. Don't miss this.

$850—COTTAGE OF 4 ROOMS, BATH, toilet and pantry, half basement. Fine garden lot. This is an honest-to-goodness snap.

G. C. HOWELL
105 Pemberton Building

$2700—DANDY bungalow, 5 rooms and reception hall; panelling and built-in features, large, light rooms. Very large lot, with garden, poultry run and garage.

$2500—SIX-ROOM semi-bungalow, with fine garden of one-third acre; pleasant location, on high ground, near Gorge.

$2700—FAMILY HOME of 8 rooms, well built and in first class condition; large lot with garden and garage; high location, close to car and Gorge, light taxes.

J. B. LIVSEY
(Successor to Grant & Linehem, Ltd.)
204 Sayward Block Tel. 664

$750—LITTLE three-room home in Oak Bay. Lot alone worth the price. Terms $250 cash, balance as rent, or to suit. Apply F. F. Higgs, 503 Pemberton Bldg.

OAK BAY, WITH SEA VIEW

$3150—BRAND new stucco bungalow, situated close to car, school, and best beach in district; recently completed and never been occupied. Large living-room, panelled and with fireplace, nice Dutch kitchen, finished in white enamel; two bedrooms, with complete bathroom between. Full cement basement and fine level lot.

JUST OFF HIGH PART QUADRA

$2750—5-ROOMED bungalow and two lots, built-in buffet, several fireplaces, first-class bathroom; full cement basement, new pipeless furnace. Good garden in lawn, back and front. Must be sold to close estate.

Can arrange terms.

OUTSIDE CITY, EASY TAXES

$2200—GOOD modern bungalow of five rooms, vestibule hall; living and dining-rooms adjoin, open fireplace, kitchen and separate pantry, good bathroom; two bedrooms, with roomy closets. Basement, wash tubs. Cement walks, garage, and chicken house.

HEISTERMAN, FORMAN & CO
Phone 55 606 View Street

WANTED TO BUY—HOUSES 40

CLIENTS waiting for 5 or 4-room cottage, Gorge way, bungalow in Fairfield, and sea view property. If your price is right, can do business. G. C. HOWELL, 105 Pemberton Bldg.

LISTINGS greatly appreciated, especially OAK BAY and FAIRFIELD. Have genuine purchasers requiring bungalows and good-class homes in good districts. Phone 519. Immediate inspection. Commercial & Financial Corpn., Ltd., 755 Fort Street.

WANTED to buy a 5 or 6-roomed bungalow for daughter's wedding present. Send full particulars to Box 6268, Colonist.

WANTED—5-room bungalow, with 5 to 4 lots, suitable for poultry, near car line. Must be a bargain. Phone 4097L.

WANTED at once for client—Seven roomed house, modern in every respect. Must have good view, and gas available. Also eight or nine-roomed house, modern, good location in Oak Bay or high part of Fairfield. Between $5,000 and $10,000.

GOODLAKE & WEBB
1008 Broad Street Phone 5259

5-ROOM bungalow, with chicken house and about 5 to 3 acres of land, suitable for garden and poultry; handy to transportation to city. Not over $5,500. Box 3445, Colonist.

FARMS FOR SALE 47

FARMS FARMS FARMS

IF you want a real farm or a modern home in the country, come and see me. I have them in all sizes, equipped, stocked and going concerns, as well as unequipped. Waterfront homes a specialty. Terms and prices to suit anyone. Apply F. F. Higgs, 206 Pemberton Bldg.

ACREAGE FOR SALE 42

CHOICE 9 acres, on the West Saanich paved road, convenient to transportation. Partly cleared and fenced; good land. $2,100. Box 3411, Colonist.

ELK LAKE District—One acre, tile-drained; 3,500 strawberry plants, first year bearing; remainder treed, wonderful soil and no need for irrigation. Close to transportation; good view. $1,200. Arthur Coles, 1205 Broad Street.

5 ACRES ALL CLEARED AND A 4-ROOM DWELLING

LAND is all cleared and under cultivation. Very close to Sidney. City water within a block and electric light is available. Small stable. Property is all fenced and within one block of paved road. Price, on terms, only $2,500.

1½ ACRES, WITH MODERN 4-ROOM BUNGALOW

SOIL is all of the very best. Bungalow has basement, bathroom, and is piped for furnace. Situated on Maplewood Road, about 2 miles from centre of city. Good water, electric light and phone. Number of small fruits and fruit trees. Price, on terms, only $3,150.

B.C. LAND & INVESTMENT AGENCY, LTD.
922 GOVERNMENT STREET
PHONE 125

CHEAP FARM, CLOSE IN

THIRTY-FIVE ACRES of land, six miles from Victoria. Ten acres under plough. Also small full-bearing orchard; balance lightly timbered. Land is fenced and cross-fenced. Good four-room house, large barn and chicken houses.

PRICE $4,500, TERMS
J. GREENWOOD
1536 Government Street

5 ACRES, all cleared and under cultivation. 6-room modern dwelling; barn, garage, chicken sheds, etc., etc., acreage planted in logans, blackberries, fruit trees, situate 4 miles from city. Price $6,000. T. S. McPherson, 620 Central Bldg. Phone 1668.

PEMBERTON & SON
NOTE THE PRICE
$2200

7 ACRES, all under cultivation; 15 assorted fruit trees, in bearing; a splendid assortment of small fruits. A modern bungalow of 5 rooms, in splendid condition. Excellent water supply. Small barn, garage and poultry houses. Ten minutes from good school. Situated on main road.

This is one of the best values we have had on our books for some time. Let us show you this bargain.

20 ACRES adjoining may be leased.

$2200

PEMBERTON & SON
Real Estate, Financial and Insurance Agents
Pemberton Bldg., Victoria, B.C.
Phone 555

3½ ACRES, ten miles out, on paved road. Attractive, well-built house, 6 rooms, city water, open fire; 1 acre garden, all kinds fruit, balance splendid timber. Grand view over lake and hill. Price is less than cost of house. G. C. Howell, 105 Pemberton Building.

5 ACRES on Elk Lake. Lovely homesite, beautifully wooded. Good cordwood and cedar on place, also shack. Will subdivide for summer homes. 100 yards from Hamsterley and new tourist auto camp. Good bathing, boating and fishing. From owner, $2,000, easy terms. Box 3418, Colonist.

1½ ACRES, 5-room bungalow, large outhouses, ½ acre fruits. Ideal for fox or poultry raising. Within 5 miles. Price $1,800. Apply Box 3407, Colonist.

PROPERTY FOR SALE 44

BUSINESS SITE on Douglas St., close to Hudson's Bay Store, size 40x150. Must be sold to close estate. Apply
J. B. LIVSEY
504 Sayward Block

GULF ISLANDS HOME

GOOD seven-roomed house on the Galiano shore of Active Pass (midway between Victoria and Vancouver, regular steamer communication), with central situation near to store, and a fine view of Active Pass and shipping. Property has 5 acres and a good water supply from a drilled well. Price $5,700, on terms, or $2,400 cash. This is an ideal place for anyone desiring a seafront home with a good view and fishing.
M. ENKE, 19 Arcade Bldg. Phone 707.

HARRIET Road (just off Gorge Road)—5 grassy lots, with view; price, each, $135. Victoria Realty Co., Central Bldg. Phone 5036

VIEW ROYAL SUBDIVISION
ESQUIMALT HARBOR

WATERFRONT lots, cheap buildings lots and acreage. Low taxes, easy transportation, only 4½ miles from the city on paved road. City water on every lot.
Prices from $75 per lot and up.
A. S. BARTON WISE & CO., LTD.
Exclusive Agents
109-110-111 Pemberton Bldg. Phone 5001

FARMS WANTED 46

WANTED—Listings of improved farms. Send full particulars to Cross & Co., Belmont House.

WANTED TO RENT—FARMS 48

WANTED to rent—Dairy farm up to 100 acres. Apply Box 3320, Colonist.

ACREAGE FOR RENT 50

IF you want acreage with furnished or unfurnished houses to rent, apply F. F. Higgs, 508 Pemberton Building.

NINE-ROOM house, acre and half grounds, fruit, gardens, chicken runs 200 birds, high location, close to town. Will lease reasonable. Arthur Coles, 1205 Broad Street.

TO Rent—4½ acres, partly cleared, furnished house, at East Sooke. Box 3212, Colonist.

WANTED TO RENT—ACREAGE 51

WANTED to Rent in Saanich—4-roomed comfortable bungalow, with barn for two cows, family orchard and vegetable garden, and about 10-15 acres pasture. Box 3415, Colonist.

MONEY TO LOAN 53

APPLY to Robert Grubb & Son, Mahon Building, 1112 Government Street, for money to loan on first mortgage.

AGREEMENTS for sale and mortgages purchased. Money to loan. Foot & Manzer, Barristers, Bank of Nova Scotia Bldg., Victoria.

IN sums ranging from $500 to $20,000, on improved farm and city property. Apply P. R. Brown & Sons, Limited, 1115 Broad Street. Phone 1076.

LOANS, any amount, personal property. Devin Nelson, 420 Hibben-Bone Bldg. Phone 2759

MONEY to Loan on improved real estate. Swinerton & Musgrave, real estate, insurance and financial agents, 640 Fort Street. Phone 491.

$50,000 TO LOAN on mortgage on improved property, at current rates of interest, in sums to suit. Heisterman, Forman & Co., 609 View St. Phone 55.

PERSONAL 56

MME. SHERRY, psychologist, phrenologist, lectures in Surrey Block every Thursday evening at 8. For private interview phone 51.

WANTED — Those suffering from the agony of varicose ulcers and kindred complaints to call and interview Nurse Cartie for particulars of "Verex" Treatment. No pain, no need to lay up. Address: 751 Fort Street.

WE pay full market value for raw, seasoned furs. 556 Johnson. Phone 6879.

TIMBER BROKERS 60

LARGE and small tracts of timber, accessible to rail and water, for sale. Wise & Co., Ltd., 109 Pemberton Bldg.

RYAN, McINTOSH, HIBBERSON, BLAIR TIMBER CO., LTD., TIMBER CRUISERS, VALUATORS AND CONSULTING ENGINEERS. Timber for sale in large or small tracts. Crown grant or licence, in any part of the Province. 706 BELMONT HOUSE, VICTORIA

WE have for sale timber, Crown grant or licence, large or small tracts. Pemberton & Son.

LOGS

WANTED—Cedar logs in large and small quantities. Phone or write Mackie, Barnes & Horton, Ltd., 112 Merchants' Exchange Bldg., Vancouver, B.C. Sey. 2164.

AGENTS WANTED 59

ONE reliable man in each town to sell "Better Built" made-to-measure clothes. Good commission. Write at once for Spring samples. Rex Tailoring Co., Ltd., Toronto.

The Returned Professional and Business Men's Association of Victoria, B.C.

Respectfully solicits the patronage of local residents in the lines of business hereunder mentioned:

ARCHITECTS
P. L. JAMES, 551 Sayward Building. Phone 6514.
RALPH BERRILL, A.R.I.B.A., 4 Brown Block. Phone 6343.

AUTOMOBILE REPAIRS
THE MECHANICAL MOTOR WORKS, 2016 Oak Bay Avenue. Phone 6944.

AWNING MAKER
GEO. RIGBY, 140 Fisgard Street. Phone 6138.

AUTO PAINTER
VETERANS' AUTO PAINTING WORKS, 1736 Blanshard Street.

BUILDERS' SUPPLIES
JOHNSON BROS., 2141 Avebury Avenue. Phone 1736.

BONDS
G. C. MORRIS, 711 Fort St. Phone 8149.

CARPENTER AND BUILDER
EVANS & GREEN, 1670 Dallas Road. Phone 6666X.

CLOTHIERS
FYVIE BROTHERS, 617 Government Street. Phone 1599.
A. H. C. JONES, with D. F. Sprinkling, corner View and Broad. Phone 4100.

CONCRETE SPECIALISTS AND CONCRETE PRODUCTS
HENSON & CO., 408 Gorge Road. Phones 6417 and 116X.

DENTIST
H. CLARKE, 415 Central Building. Phone 1566.

DOMESTIC REPAIRS OF ALL KINDS
A. G. HORSFIELD, cor. St. Patrick St. and Oak Bay Ave.

ELECTRICIANS
FOX & MAINWARING, Pemberton Building. Phone 6011.

FINANCIAL AGENTS
H. E. HUNNINGS, 216 Central Building. Phone 4484.

LAND SURVEYOR
F. H. ALLWOOD, B.C.L.S., 1715 St. Ann St. Phone 7681L4.

ORCHESTRA AND BAND
A. RUMSBY, Fifth Regiment Band, 351 Niagara Street.

PAINTING AND DECORATING
T. H. RENDELL, 1620 Bay Street. Phone 4576Y.

PLUMBERS
VETERANS' PLUMBING COMPANY, Fort and Langley. Phone 6511.
R. J. COSTELLO, Lake Hill P.O. Phone 6670X.

REAL ESTATE AND INSURANCE
W. S. BROWN, 711 B.C. Permanent Loan Building. Phone 3216L.
J. H. GILLESPIE, 711 Fort St. et. Phone 5040.
T. B. MONK & CO., 507 B.C. Permanent Loan Bldg. Phone 1970.

TRANSFER AND TRUCKING
GENERAL SERVICE TRANSPORT, LTD., 1107 Langley. Phone 55.
JOHNSON BROS., 2144 Avebury Avenue. Phone 4756.

TOBACCONIST
J. DIROM, Horseshoe Cigar Stand, 1555 Government Street. Phone 7165O.

CITY OF VICTORIA

NOTICE TO OWNERS OF DOGS

All owners of dogs are required to register them in the City Treasury Department and to pay the yearly tax by the 31st of January, 1925. Unless the above conditions are complied with proceedings will be taken against delinquents.

The expression "Owner" includes every person on whose premises a dog is harbored.

L. E. GOWER,
Collector.

MAYNARD & SONS
AUCTIONEERS

Instructed, we will sell at our Salesroom, 727-733 Pandora Avenue,

TODAY AT 1:30 P.M.

Furniture and Furnishings

Of several homes, including:

Small Upholstered Chesterfield, large Fumed Oak Davenport, Drophead Sewing Machine, large Plate Glass Overmantel in walnut frame, large Upholstered Arm Chairs, Mission Oak Side Table, Oak Centre Table, Golden Oak Hall Seat, Morris Chairs, Oriental Carpet, almost new 9-piece Walnut-Finish Dining-Room Suite, consisting of Square Dining Table, 6 full Leather-Seated Dining Chairs, latest style China Cabinet and 6-foot Buffet. This is one of the very latest designs of Dining Suites. Round and Square Dining Tables, Golden Oak Buffets and China Cabinets, Oak Sideboards, Dining Chairs, single and full size Iron Beds, Springs and Mattresses; White Enamel Chest of Drawers, several good Dressers and Chiffoniers, Wardrobes, Couches, Bedroom Tables, Chairs and Rockers, Pictures, Toiletware, Linoleum, Heaters, Monarch, Canada Ideal and five other good Ranges; Cook Stoves, Gas Range, Kitchen Comforts, Kitchen Tables, Kitchen Chairs, Crockery and Glassware, 1 and 2-Tube Radio Sets, Scales, Cooking Utensils, 3 sacks Turnips, Washing Machine, Refrigerator, Garden Tools, etc.

Now on view.

Also at 11 o'Clock in Our Stockyard

Usual sale of Poultry, lot of Milk Cans, Horse, Wagon and Harness, etc.

MAYNARD & SONS
Auctioneers Phone 837

FURNITURE SNAPS

FREE THIS MONTH

To Every Customer Spending $1.00, One Solid Mahogany Rack—Useful for Books, Hats, Etc.

British Furniture Mart
747 FORT STREET PHONE 3663

BARTHOLOMEW'S

ANTIQUES—English Furniture, Old Sheffield Plate, Water and Oil Paintings by eminent masters, Crystal Glass, Persian Rugs. New Framed Colored Engravings after Gainsborough, Kauffman, Moreland, Reynolds, and others, $7 each. Antique Furniture, etc., purchased.
1115-17-19 Fort Street Phone 1611

GENERAL AUCTIONEERS
Auction Rooms and Stock Yard
646 Fisgard Street Good Results
OGDEN & RICHARDSON
Phone 928 Res. Phone 43R Colquitz

DAWSON, Jan. 19.—Reports received here from Old Crow Mission state that the snow in part of the country is covered with fox tracks and that the Indians are trapping great numbers of foxes. Meat is reported very plentiful, five hundred caribou having been killed so far this Winter, with the result that the natives are living on the fat of the land.

TO HOLD CONFERENCE ON RATES QUESTIONS

British Columbia Counsel Will Leave for Ottawa Shortly to Attend Appeal Hearing

In order to prepare for the hearing at Ottawa of the appeal lodged with the Supreme Court of Canada by the Governments of the three Prairie Provinces against the action of the Board of Railway Commissioners in suspending the Crow's Nest Pass agreement, a conference will be arranged immediately between Premier Oliver and Mr. G. G. McGeer, K.C., British Columbia rates counsel. Mr. McGeer will attend the hearing, and, while this province is not a party to the appeal, its interests respecting freight rates are definitely involved. Consequently he will hold primarily a watching brief, but if developments are such that British Columbia is drawn in he will ask permission to present British Columbia's case.

Mr. McGeer is expected to arrive in Victoria at once, and will discuss all angles of the case with Premier Oliver before his departure for Ottawa. Premier Oliver believes that the decision of the Supreme Court on the appeal will have a great influence upon future rates adjustments.

NOW IS TIME TO CULL FLOCK FOR BREEDNG

By D. G. Denny

It is by selecting for desired characteristics that real results in poultry breeding are obtained. There are numerous characteristics that poultry breeders desire, but the most important are vigor and health, egg production, egg size, and breed type.

Vigor is the main essential of these, because without it there can only be failure in all other respects. After culling out the less vigorous birds in the flock, the next step is the selection of birds that have the other desirable characteristics. Breeding from the highest producers each Spring will not result in all the daughters laying, say, 200 eggs or more a year, but it can be expected that the flock average will increase considerably above what it would have been had the breeding been indiscriminate. It is possible, with a fair degree of accuracy, to cull hens of the yellow-fleshed varieties immediately following a period of heavy production, when the poor layers will be yellow in flesh, shank, beak and eye-ring, compared with the good layers, which are using all surplus fat for egg production.

In conjunction with culling it will be found that the poor layers are round-bodied, loose feathered, and of a sluggish disposition; while the heavy producers are slab-sided, deep-bodied and alert, with a full red comb and wattles. Early moulters are generally low producers.

With the male—the member that constitutes half the flock—great care must be taken when selecting from a production standpoint to see that he is from known high producing ancestry, and that he is showing the finest breed characteristics and egg type, such as, depth of body, length and width of back, smooth, well-shaped head, and bright eye.

Birds should be well fed and comfortably housed, and given plenty of range if possible, in order to obtain the best breeding results.

As a rule twelve hens to one male will be sufficient in a pen mated up the first of February for hatches in the last week of March, which is early enough in this district.

PETITIONS RECEIVED FOR NORTHERN TRAILS

Department of Mines to Consider Programme of Work to Open New Gold Field

From inquiries received at the Provincial Department of Mines, officials believe that in the neighborhood of a thousand prospectors will be taking part in the anticipated rush to the Cassiar gold discovery at Eagle River as soon as Spring opens the trails. Plans are being considered for providing better road communication in the far northern area of the province, and it is expected that a programme of improvements will be drawn shortly.

Petitions from people interested in the development of the new field have been filed with the department, including requests for repairs to the road running from Telegraph Creek to Dease Lake, and work on the trail between Dease Lake and Eagle River.

French Premier and His Finance Minister Are Against Price Inflation

PARIS, Jan. 17.—Premier Herriot and Finance Minister Clementel, in the course of the debate in the Chamber today concerning the creation of a special office to centralize German reparations payments in kind, gave a promise that they would not resort to inflation as a means of relieving France's financial position. The fact that the Premier and Finance Minister made this promise is explained by persistent reports in the lobbies of the Chamber and in stock exchange circles that the Government had decided to resort to an increased circulation to meet its commitments.

Vice-President of Home Bank Learns Fate Today

TORONTO, Jan. 19.—Judge Coatsworth will give judgment tomorrow in the case of R. P. Gough, vice-president and director of the Home Bank of Canada, whose trial on six counts under the Canadian Bank Act was concluded two weeks ago. In addition to facing charges of concurring in and approving the annual statement of the bank for the year 1922, which the crown alleges was false, Mr. Gough was charged with signing, approving and concurring in the monthly statements of the bank which were made to the Department of Finance, and which the crown also alleges were false. As vice-president, Mr. Gough signed some of the monthly statements. He is the only director of the bank who has been tried who took the witness box in his own defence.

There are 3,000 manufacturers of radio supplies in the United States.

PICK RUGBY TEAM TO MEET VARSITY

CHANGES MADE IN LINE-UP FOR McKECHNIE CUP GAME

Locals Will Introduce New Style of Play to Mainlanders—Have Chance to Tie Up League

Full-back: Ross Johnson.

Three-quarters: Bendrodt, Walter Brynjolfson, Robertson, Willis, Putman and Porteous.

Halves: McLean and Goodacre.

Forwards: Barnes, Donald, Pendray, Tolmie, Watson, Woods, Miller, Colpman and Money.

The above players were picked by the selection committee yesterday to represent Victoria against the Varsity in Vancouver next Saturday afternoon in the third game of the McKechnie Cup series. Quite a number of changes have been made in the line-up, and officials of the union are confident that this team will be able to take the game from the Mainlanders.

The locals will introduce a new style of play against the Varsity next Saturday. Instead of the customary eight forwards, the team will line-up in the two-three-two style of scrum, with the extra man being used as a five-eighths. Willis, one of the coming intermediate players, will be given a trial on the three-quarter line, while Porteous or Putman will be used at the five-eighths position. Harry Smith will be unable to make the trip owing to sickness. His place will most likely be filled by Jimmy Miller, one of the most aggressive forwards in the city.

Should the Victoria representatives be able to win the match from the Varsity on Saturday, they will have a good chance to cop the cup this year. The Varsity is leading the series with two games to their credit, but have not the team which Vancouver is reported to have. Sport writers on the Mainland claim that Vancouver has the strongest team in the series outside of Victoria, so if the locals win and hold Vancouver here in the return game, they will be in joint occupancy of the first berth along with the Varsity, and another game will be necessary for the championship.

TIJUANA RACING

TIJUANA, Mex., Jan. 20.—Today's racing here resulted as follows:

First race, one-quarter mile—1, Ominia, 108 (Khery), $26, $12, $8; 2, Prince Ronald, 108 (Barnes), $9, $6.60; 3, War Bells, 109 (Walls), $3.20.

Second race, five and one-half furlongs—1, Boomerang, 103 (Schaeffer), $9.60, $6, $5.20; 2, Jay Roberts, 103 (Young), $4.40, $4.20; 3, Querulous, 101 (McHugh), $7.

Third race, mile and one-sixteenth—1, Poor Puss, 107 (Fisher), $26, $8, $6.40; 2, Martha L., 104 (Griffin), $10, $6.80; 3, Romulus, 109 (Roberts), $5.60.

Fourth race, three-quarters mile—1, Acceleration, 106 (McHugh), $7.20, $4.60, $3; 2, Piroquette, 106 (Roberts), $12, $4; 3, Sollmente, 106 (Barnes), $2.40.

Fifth race, five-eighths mile—1, Bellewood, 102 (Corbett), $6.60, $5, $3.40; 2, Poppina, 100 (Hoagland), $8.60, $4.20; 3, Bryn Dear, 114 (Walls), $4.

Sixth race, mile and seventy yards—1, Melachrino, 101 (Griffin), $16, $5.80, $5; 2, Tangerine, 104 (Barnes), $4.20, $3.80; 3, The World, 96 (Elliston), $2.60.

Seventh race, five and one-half furlongs—1, Knighthood, 108 (Roberts), $10.40, $5.60, $3.60; 2, Belle of E'Town, 117 (Hoagland), $5, $3.40; 3, Wolf's Cry, 112 (Elliston), $7.

Eighth race, mile—1, Alto Quiver, 99 (Fisher), $9.20, $5, $5.20; 2, Scare'crow, 104 (Hoagland), $7.20, $5.80; 3, Fast Boy, 105 (McHugh), $7.20.

Ninth race, mile—1, Halu, 105 (Roberts), $7.60, $4, $2.80; 2, The Lamb, 96 (McHugh), $6.60, $3.40; 3, Just Right, 96 (Fisher), $2.80.

Overnight Entries

First race, three-eighths mile—Shasta Sol, 106; Kalliko, 106; Guess the Time, 107; Manulele, 111; Spanish Lay, 114; Ali Baba, 114; Light Carbine, 114; Three Sixty, 114; Lord Julian, 114; Tamale Dick, 118; Silver State, 118; Miss Lester, 119.

Second race, five-eighths mile—Bess L., 99; Quail, 99; Sonny Bunny, 102; Carrie Moore, 104; Spirea, 105; Lady Tiptoe, 105; Dr. Hall, 106; Victory Won, 101; Good Times, 107; Big Indian, 107; Visitation, 110; Bessie Young, 110; McParlin, 112; Scottish Lad, 112; Lucky Hays, 112; Flying Orb, 112; Noonglide, 115; Jolly Bonita, 94.

Third race, mile and seventy yards—Programme, 105; Dumbfounder, 102; Miss Jane, 102; Callthump, 102; Alliiro, 104; H. Warren, 104; Morro Castle, 104; Margaret White, 105; Zing, 105; Keala, 107; Hal Wright, 107; Full o' Fun, 107; Donatello, 107; Royal Queen, 107; Pearly 107; Monopoly, 107; Randolph, 109; Meteor, 109.

Fourth race, three-quarters mile—Maizavena, 97; Runleigh, 103; Nan McKinney, 103; Al Hotfoot, 104; Miss Emma G., 104; Marie Maxim, 101; Cornstalk, 106; Arctic King, 107; Brandies, 107; Golden Red, 108; Trusty, 111; Cruzern, 111; Halbert, 112; Excuse Me, 114.

Fifth race, three-quarters mile—Belle K., 92; Sequen, 93; Steve E., 93; Boomerang, 98; Lulu Black, 99; Beth Page, 100; Confetti, 100; Tis Seth, 103; Miss Fryer, 103; Vibrator, 105; Idle Thoughts, 107; Brazos, 109; Stamp, 109; Grayson, 112.

Sixth race, mile and seventy yards—Bright Idea, 92; Sportsman, 92; Challenger, 92; Delhi Girl, 93; Black Wand, 97; W. Montgomery, 98; Dr. T. S. Dabney, 104; Irish Buzzer, 104; Fair Rowena, 101; Lady Inez, 107; Silent King, 107; Gunsight, 108; Billy Todd, 111; War Zone, 112.

Seventh race, five-eighths mile—Oil Lady, 100; Mountain Oaks, 100; Cleg, 100; El Cid, 102; Gold Grafton, 102; Cocksure, 102; Lure of Gold, 105; Timely Thoughts, 105; Little Shasta, 105; Joe Patton, 107; Smart Horse, 107; Tallteann, 107; Ruby, 107; Zig-Zag, 110.

Eighth race, five and one-half furlongs — Vanderburg, 88; Marion North, 95; Little Clair, 97; Sunshot, 98; Runaway, 100; Queen Bess, 104; Lady Gorham, 106; Joe G. or V., 107; Ft. Churchill, 107; Dr. Corbett, 109; Hats Up, 110; Music Box, 111; Frank S., 111; Bullet Proof, 112; Bodyguard, 115; Brimstone, 116.

Track, clear and fast.

Guilty of Manslaughter

CALGARY, Jan. 20.—Mike Sysmovitch, farmhand, was found guilty by a criminal court jury here tonight of manslaughter in connection with the death of Nels Frederickson, farmer near Hanna, and was sentenced to life imprisonment. He had been tried on a charge of murder.

Colonist Crossword Puzzle

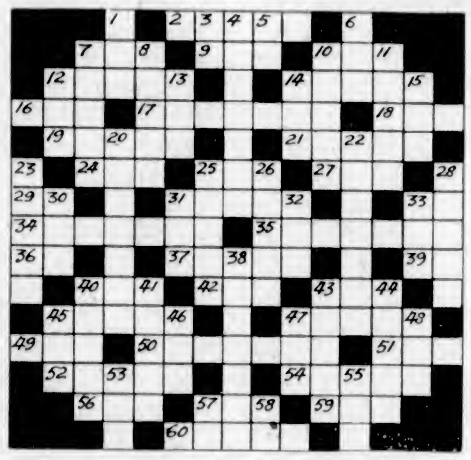

Crossword Puzzle No. 51

How to Solve the Puzzle

Each number in the diagram indicates the beginning of a word, reading either vertically or horizontally. The same number in some cases begins both a vertical and a horizontal word. The definitions of the words to fill the diagram are given in the lists labeled HORIZONTAL and VERTICAL, with numbers showing where to start the words in the diagram. To see how many letters each word has, count the white spaces until you come to a black square. If you have put in the correct words, they should all agree, horizontally and vertically, with the definitions, and you have solved the puzzle correctly. The solution of today's puzzle will be shown in an early issue.

Key to Crossword Puzzle No. 51

Horizontal

2. Accommodation for strangers.
7. Part of the verb "to be."
9. Covering for the floor.
10. One of the U.S. (ab.)
12. An old-fashioned dance.
14. An evil spirit.
16. Not bright.
17. A kind of fever.
18. To dispose of.
19. A street Arab.
21. Pertaining to the nose.
24. Negative prefix.
25. To place.
27. A girl's name.
29. A conjunction.
31. What is sometimes done to hay straw.
33. Father (ab.)
34. A pioneer.
35. A skilled workman.
36. Two vowels.
37. To speak disparagingly.
39. A united state (ab.)
40. A color.
42. Distress signal (ab.)
43. Individual.
45. To change voice from natural tone to falsetto (warble) and back.
47. A record in a book.
49. A body of water.
50. Sharp instruments.
51. A contraction of "ever."
52. Presbyterian minister's home.
54. A blood sucker.
56. To recline.
57. A petty falsehood.
59. Fancy work with a shuttle.
60. A kind of hawk or falcon.

Vertical

1. Chum.
2. Conjunction.
4. Nebulous.
5. For example (ab.)
6. Covering for the head.
7. Female.
8. Quantity of wool.
10. A chief of ten persons, also a State in India.
11. Mohammedan Bible.
12. A domestic animal.
13. Girl's name.
14. Noise.
15. Nothing.
20. Spotted.
22. Sage, learned.
23. A book of the Old Testament.
26. Rends.
28. A large cattle farm.
30. The name of a motor car.
31. A couch.
32. Not wet.
33. A cushion.
38. A water pipe.
40. Belonging to the King's family.
41. Stupid—thick.
43. Attack.
44. Build.
46. Tropical vegetable.
48. Shattered side.
47. Fish.
48. Affirmative, slang
53. Point of a pen.
55. To consume.
57. Full (Scotch).
58. Exist.

Answer to Puzzle No. 49

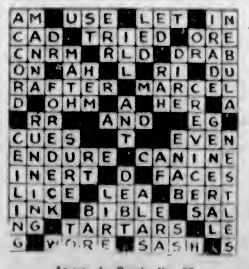

Answer to Puzzle No. 50

HOBBS SECURES NINTH CENTURY

ENGLAND'S BOWLERS ARE BACK ON THE FIELD

Australians Score 211 for Three Wickets in Second Innings of Test Cricket Match

ADELAIDE, Jan. 20.—With a score of 365, England concluded its first innings in the third cricket test match with Australia today. The Australians obtained 489 runs in their first innings, and when play closed had amassed 211 runs for three wickets in their second innings, which puts them 335 runs ahead with seven wickets to fall.

Hobbs today scored his ninth century in a test match with Australia. He batted with caution for nearly three hours, hitting seven fours, and, when caught by Gregory off Malley's bowling, had made 119 runs. Hendren was unfortunate in not scoring the first century of his career in a test match when he was put out on his first faulty stroke after having batted for 3¼ hours, during which he hit eight fours. The Englishmen took seven hours and seven minutes for their innings.

Ryder and Ponsford were chiefly responsible for the good start Australia made in their second innings. Ryder scored 86 and Ponsford 40, neither being out when stumps were drawn.

All England's players were on the field today, Freeman, Tate and Woolley again bowling, but Gilligan has not yet recovered sufficiently to bowl.

The Englishmen finished their innings with their backs to the wall. Hobbs made one of the finest efforts of the tour. Hendren added 92 to Hobbs' 119, but the rest of the side was soon retired. Ryder and Ponsford collared the English bowling when the Australians went in for their second innings. Ryder's fine driving resulted in 85 runs not out. His aggregate for the match is 287 so far, the highest ever made in a match between England and Australia. Ponsford was sound, and in his 40 not out were included five fours. The play was closed when Australia had been at the wickets two hours and fifty minutes, getting 211 runs for only three wickets.

Eight thousand persons saw the play. The weather was fine.

The scores:

Australia, first innings, 489.

England—First Innings

Whysal, b Gregory	9
Tate, c Andrews, b Malley	27
Chapman, b Gregory	26
Strudwick, c Gregory, b Kelleway	1
Sutcliffe, c Oldfield, b Ryder	33
Woolley, c Andrews, b Malley	16
Hobbs, c Gregory, b Malley	119
Hendren, c Taylor, b Gregory	92
Kilner, b A. Richardson	6
Gilligan, c Collins, b A. Richardson	9
Freeman, not out	6
Extras	21
Total	365

Australia—Second Innings

Collins, b Freeman	26
A. Richardson, c Kilner, b Woolley	14
Ryder, not out	86
Taylor, b Freeman	34
Ponsford, not out	40
Extras	11
Total for 3 wickets	211

INDIAN ASSEMBLY OPENED BY VICEROY

EARL OF READING INAUGURATES SESSION

Declares That Governor Has His Full Support in Matter of Special Criminal Legislation

DELHI, Jan. 20.—The Legislative session was opened in full state today by the Viceroy, Earl of Reading. Prince and Princess Arthur of Connaught and Sir Robert Horne were among the large number of distinguished visitors present.

The Viceroy in the Speech from the Throne welcomed the presence of distinguished Afghanistan officers and spoke of the recent army manoeuvres, which, he said, were a token of the friendly relations between India and the Amir of Afghanistan. India's crop prospects were excellent and was a marked improvement in general economic conditions and trade prospects.

Special Legislation

Referring to the special criminal legislation in Bengal, the Viceroy said the Governor's action had his full support, and he had decided to reserve the act for signification of the King's pleasure. He pointed out the necessity of preventing paralysis of a government, of law and order, and said the Government was dealing with widespread secret societies which had many ramifications.

No political progress had resulted from terrorism, and both the Indian and European members of the Bengal Government had unanimously begged him to issue the ordinance.

The Viceroy expressed satisfaction over the agreement reached between Moslems and Hindus and Kohlsat, and trusted that the tension between communities in the different parts of India would be relieved.

Made Jilted Woman "Feel So Small"; Did Not Even Apologize

TORONTO, Jan. 19.—Despite that Frank M. Stanley declared he had no money, no work, and could not afford a lawyer to defend him, a judgment for $500 damages was recorded against him in a breach of promise case brought against him by Mrs. Ellen Sheppard, a widow. Mrs. Sheppard said she had thrown up her job and spent $150 preparing for the wedding, when he wrote and asked her to return the engagement ring. "He made me feel so small," said the plaintiff in court today, and never even apologized."

Suicide in Stanley Park

VANCOUVER, Jan. 20.—A strange angle was added to the case of Raymond Novak, whose body was found in the bush of Stanley Park Sunday, when a postmortem examination revealed that the man's head had not been shot away, as first believed, but that the contents of the shotgun found by his side had been discharged into his chest. Though the entire charge entered the body, not a shot passed through the man's clothing.

DAVID SPENCER, LIMITED

BEST QUALITIES — Store Hours—9 a.m. to 6 p.m.; Wednesday to 1 p.m. — SUPERIOR VALUES

January Sale Bargains

For Four Hours' Brisk Business Today

Women's and Misses' COATS

Two Bargains This Morning

$6.90 and $8.90

Utility Coats, made of popular cloths, with inverted pleat in back, convertible tailored collars, patch pockets and turn-back cuffs. They are shown in good shades, and are big values at **$6.90**

Blanket Cloth Coats, made in utility style. Neat belted models, with strap sleeves, neat pockets and fully lined. They have convertible, tailored collars, and shown in brown, grey, navy and taupe. Regular price, $17.50, for **$8.90**

—Mantle Dept., 1st Floor

Women's Tricolette Over-Blouses

Great Bargains This Morning at

$1.49

These Blouses are made of a fine weave tricolette in over-blouse style, with or without collar and elbow length sleeves, round or V necks, finished with band at bottom, trimmed with fancy braid in mixed colors; navy, black, mauve, nigger, tomato, flesh and white; sizes 36 to 42. Special, each, **$1.49**

—Blouses, 1st Floor

Children's Woolen Tams

Regular $2.00. On Sale for **50c**

A clearance of white and pink wool tams, wool and velvet hats. Regular values to $2.00 for, each ..... **50¢**

—Children's Wear, 1st Floor

Women's Cardigans 98c and $1.95

Light Weight Cardigans of plain knit, with patch pockets and four buttons in front; shades are peacock blue, black and light blue; sizes 36 and 38. Sleeveless Jackets in plain and contrasting shades; very suitable for wearing under the coat in cold weather. Special today **98c**

Sweaters of Brushed Wool, medium weight, in neat Cardigan styles; shades are sheepskin, grey, blue and rose; sizes 38 and 40. Special today, **$1.95**

—1st Floor

Women's Felt and Velvet Slippers

A Wednesday Morning Bargain at, a pair **79c**

Women's English Felt or Velvet Slippers, with leather soles; shown in all colors and sizes. A real bargain at, a pair ..... **79¢**

—1st Floor

Stamped Goods on Sale Today

Pillow Slips stamped for embroidery on good quality tubular cotton, easy designs with scalloped or hemstitched ends. Special, a pair **$1.98**

Children's Pantee Dresses, stamped and made up on fine voile, in shades of peach and yellow. Sizes for 2 to 4 years; to embroider **$2.50**

—1st Floor

Half-Day Specials in the Infant's Section

Infants' Warm Fleecy Rompers, in sky, Copenhagen and sand; sizes for 1 to 2 years. Special ..... **89¢**

Clearance of Infants' Colored Bonnets and Wool Toques. Regular values $1.25 for ..... **49¢**

Infants' Flannelette Gowns, fine soft materials, trimmed with lace. Special price, each ..... **69¢**

Flannelette Barracoats, finished with silk embroidered border. Special, each, **65¢**

—1st Floor

White Krinkle Bedspreads

Regular $2.95; Today, Special

$2.50

The famous Krinkle Bedspreads, of all-white dimity, very fine grade, hemmed. Full size, 72 x 90 inches. Regular $2.95 each. On sale this morning for **$2.50**

Horrockses' Cotton Sheets

Regular $5.00 a Pair; Special This Morning

$3.50

Horrockses' Pure Stout Grade Cotton Sheets, single bed size only, 63 x 90 inches. Reg. $5.00 a pair, for **$3.50**

—Staples, Main Floor

One Hundred Window Shades

On Sale for

79c

Dark Green Window Shades, 37 inches wide and 6 feet long; ring, pull and brackets, complete. This morning, each ..... **79¢**

—Draperies, 2nd Floor

Women's and Misses' House Dresses

This Morning's Specials at

50c, 59c and $1.98

House Dresses of good quality cotton, slip-on styles, trimmed with pipings in contrasting shades and embroidered designs on collar and belt. Shades are mauve, pink and sky; medium and large sizes. Special at, each ..... **59¢**

House Dresses in extra large sizes, made of grey chambray or check gingham, in straight loose-fitting styles or with waist lines. Sizes 45 to 51. Regular $3.95. This morning for **$1.98**

Kitchen Aprons, with bib or band style, made of good quality gingham and chambray. Special, each ..... **50¢**

—Whitewear, 1st Floor

A Clearance Sale of Children's Gaiters

Regular Values $1.00. This Morning for **25c**

White Wool and Stockinette Gaiters, knee length, plain or fancy knit weaves; shaped at knee and finished with gaiter strap under instep; sizes for 2 to 4 years. Regular, a pair $1.00, for ..... **25¢**

Children's Stockinette Gaiters, knee length, buttoned at the side with white pearl buttons, gaiter strap under instep; sizes for 2 to 4 years. Values to $1.00 on sale for, a pair ..... **25¢**

White Corduroy Gaiters, knee length, buttoned at the side with pearl buttons; sizes for 2 years only. Regular $1.00 values. This morning, a pair ..... **25¢**

—Children's Wear, 1st Floor

Three Dozen Men's Printed Percale Negligee Shirts On Sale, Each 98c

Printed Percale Negligee Shirts, patterned with a neat stripe on a white ground. The sizes offered are 14½, 15, 15½ and 17. They are made with soft fronts, starch neckband and three-inch starch cuffs. Offered for clearance this morning at, each ..... **98¢**

—Men's Furnishings, Main Floor

10 Dozen Men's Wide End Ties

Regular 50c Each—On Sale for

29c or Two for 55c

Wide-End Ties in stripe and dot patterns, silk mixtures and British made. Regular, each, 50c. On sale for ..... **29¢**

Or two for ..... **55¢**

—Men's Furnishings, Main Floor

A New Shipment of

Women's Knit Bloomers

50c, 65c and $1.00 a Pair

Light Weight Cotton Bloomers, with elastic band and knee, Penman make, with large gusset. Shown in mauve, pink, white and apricot; sizes 36 to 44. A pair ..... **50¢**

Light Weight Cotton Knit Bloomers, with large gusset, elastic band and double elastic at knee, finished in ribbon garter effect in a contrasting shade. All sizes. Special, a pair ..... **65¢**

Heavy Silk and Cotton Bloomers, with large gusset, elastic band and knee; sizes 36 to 44, in cream only. A very special value at, a pair **$1.00**

—Knit Underwear, 1st Floor

Novelty Curtains

Marquisette and Voile On Sale, a Pair

$3.50

Novelty Curtains, 2½ yards long, including voile and marquisette, trimmed with lace edge and insertions; ivory only. On sale, a pair **$3.50**

—Draperies, 2nd Floor

All-Felt Mattresses $7.50

On Sale This Morning

All-Felt Mattresses, made so that they will not lump; are covered with art ticking, with roll edge, and shown in all standard sizes. Great value, each **$7.50**

—Furniture, 2nd Floor

All-Feather Pillows, Each 90c

A Bargain This Morning

All-Feather Pillows, covered with good grade art ticking and weighing five pounds to the pair. On sale, each, **90¢**

—Furniture, 2nd Floor